CALIFORNIA BEARS GO DOWN BEFORE CARDINALS

Pages One to Eight

RICHMOND RECORD HERALD
A RICHMOND PAPER FOR RICHMOND PEOPLE

Main News Section

VOL. XXVI, NO. 814. TELEPHONE Richmond 70. RICHMOND, CALIFORNIA SUNDAY, NOV. 20, 1927. Read It First In The Record Herald PRICE 5c

MAIL PLANE FORCED TO MAKE LANDING HERE

Pilot Near Fatal S. F. Bay Crash

"Frozen" Engine Cause Of Landing On Ohio Avenue Field

Narrowly averting death when the engine of his plane "froze" while he was flying over Angel Island on his way to San Francisco from Portland, Ralph Birgin pilot of plane No. 990, of the Pacific Air Transport was forced to make a landing in Richmond last night.

Birgin when he saw that it would be impossible for him to continue on his way to San Francisco with the dispatches of mail swerved his plane directing it to the Richmond shore.

ESCAPES DEATH

Had he continued on his way, the plane would have crashed into the bay and Birgin would have been drowned before aid could have reached him.

The plane was landed on the Ohio avenue landing field near the Santa Fe tracks. Birgin with the mail dispatches was transported to San Francisco, where he reported at headquarters of the Pacific Air Transport company. The plane was abandoned here for the night. Necessary adjustments will in all probability be completed today after which the plane will take off for San Francisco.

The CORE

The jury to hear the case against George Remus, held for killing his wife, has been completed, and opening addresses will be made tomorrow morning.

Antone Reponen, 46, of San Francisco was ground to death late yesterday beneath the wheels of an inbound Southern Pacific train at the Oakland mole.

Their property destroyed by the flood and their finances wrecked, the people of the lower Mississippi look to the national government for aid, President Coolidge was told yesterday.

Development of adequate brakes for airplanes is the next step for safe flying, it was asserted yesterday by Edgar Weaver, of the Army Air Service.

Claire Alexander, 27, film star and pioneer in the movie industry died in Hollywood yesterday of double pneumonia.

Buffalo Bill and Nick Carter, are the favorite literary provender of the Italian small boy, it was revealed from a recent newspaper census.

Garberville — New wing being built to Hotel Benhow on Redwood Highway near here.

AUTO BODY WORK

THE IMPRESSION A CAR makes on you depends on its body. An elegant body gives grace and dignity to the whole car. Why go around with a battered looking car when you know where to find an expert in Auto Body Work? Just glance thru the BUYERS' GUIDE in the "Classified" section — you will find dependable firms listed that are anxious to serve you.

INTERSECTION PERIL ROUSES CITY

SAFETY MEANS HELD VITAL AT MANY POINTS

Crossing Dangers Seen By Mayor Chandler, And Councilman

The City of Richmond will take immediate steps to curb automobile accidents at dangerous intersections by the establishment of stop boulevards, it was learned last night on the authority of city officials.

Particular attention will be directed toward the motor "death crossing" at Tenth street and Barrett avenue, which has become a source of menace to the lives of automobile drivers.

RECORD-HERALD TAKES STAND

The stand taken by the Record-Herald as a starting point for the elimination of accident at Tenth and Barrett has aroused a widespread feeling that not only that intersection must be adequately protected, but that the danger at other crossings must be eliminated by safety measures.

MAYOR CONCERNED

Mayor Mattie Chandler last night declared that the situation in certain sections of the city had become so aggravated by continued accidents that boulevard stops at certain points had become a prime necessity for the consideration of the council.

PAULSEN TO AID

Councilman A. L. Paulsen, member of the street committee, when approached on the subject, declared that not only did Tenth and Barrett provide a problem for council action, but that the intersections at Barrett and San Pablo avenue, Barrett avenue and Twenty-third streets, and Macdonald avenue and Twenty-third street must be considered as cases for the council to consider immediately, probably tomorrow night. City Manager A. J. McVittie and police authorities, have already expressed their convictions on the matter.

Seven Great Sins, Wesley M. E. Topic

Rev. C. G. Lindemann of Wesley Episcopal Church will have for his sermon theme this evening at 7:30 o'clock "The Seven Great Sins of Society." William Ellis will sing a baritone solo, Buck's "Judge Me O God". The vested choir will sing "Lord For Tomorrow And Its Needs". At the morning service at 11:00 o'clock a special number will be "Walk About Zion."

Annulment Asked By Richmond Woman

MARTINEZ, Nov. 19.—Asserting that she was under age when the ceremony was performed Mrs. Anna Mallory of Richmond, today filed suit asking annulment of her marriage to Orval Mallory, whom she wedded in April, 1923. She was 17 years of age at the time. A separation occurred in October, 1923, according to her complaint. Mrs. Mallory asks custody of a son, aged four years.

ON TRIP AROUND WORLD

Daniel White, son of Mr. and Mrs. Peter White of 155 Nineteenth street, and now making his home in Reno, Nev., has sailed aboard the steamer "President Garfield" for a trip around the world. White, with three other boys, is playing in the ship's orchestra. He is a graduate of the Richmond Union high school. The tour will end in San Francisco, March 9, 1928.

CERTAIN-TEED TO ENLARGE RICHMOND PLANT

Divorce Rumors Spiked!

RUMORS of impending divorce of Ganna Walska (left), opera singer, and rich hubby were emphatically denied by Harold F. McCormick. Millionaire said he had no such action in mind.

Stanford Attack Proves Too Much For Game Bear Defense

(By Universal Service)

STANFORD STADIUM, PALO ALTO, Calif., Nov. 19.—Stanford today became a certainty to represent the West in the annual East-West football classic at Pasadena by defeating California 13 to 6.

The score failed to indicate completely the margin of superiority which Coach Pop Warner's athletes had over the squad directed by Nibs Price. The Bears were outplayed in every department of the game and but for a break in the run of the game would have been shut out, by the powerful and aggressive team.

BEARS GRITTY

Offensively the game was all Stanford. On defense California was gritty but ineffectual in the pinches. The better team won the ball game. There can be no argument over that point when Greek meets Greek at the fraternity houses tonight.

By defeating California today Stanford takes a decided lead in the race for Pacific Coast Conference honors.

The Cards have scored four victories and never were defeated though tied early in the season by the University of Southern California. The worst Stanford can now expect is a tie for Conference honors with University of Southern California and Idaho which had what might be called a very soft schedule.

CARDS PUSH POWERFUL

Stanford scored in the first period with a concerted drive toward the California goal. Once that drive was stopped but Stanford came back more determined than ever and Dick Hyland was given the honor of carrying over the first touchdown of the day on an end run from the 3 yard line.

CAL OPENS UP

California defended stubbornly in the second period and held the superior team scoreless. In the third period California opened up and showed defensive power for the first time during the afternoon. The ball was in Stanford territory most of the period, but the Stanford defense was a potent as was its offense and the Bears could not shove over a touchdown. Then came California's big break. Punting from his 5 yard line Wilton was hurried and the kick was blocked by Coltrin of California. The ball rolled out into the open and Fritz picked it up and ran 15 yards to a touchdown. Cockburn's attempt for the extra point was blocked by a charging Stanford line and California was still trailing despite this break.

FOURTH AS STANFORD'S

The Stanford attack opened with renewed vigor in the fourth period and before many minutes the Cards were within scoring territory. Powerful line smashes by Biff Hoffman carried to the five yard line and from that point the Stanford fullback went over for the touchdown that made it a grand and glorious day for the sons of the Stanford Red.

California had a chance but more than failed to take advantage of their chance. Speedy backs were at a disadvantage because the Stanford line broke up the interference that had been provided for them. Occosionally Lom or Marcus would get away for a snappy run but their efforts were merely a flash in the pan.

Stanford had the ball game won in the first period and it remained won throughout.

IDAHO BEATS OREGON

(By Universal Service)

PORTLAND, Ore., Nov. 19.—Charley Erbs Idaho Vandals today stepped on Oregon State 12-7 for

(Continued on Page Six)

OPERATION AT FULL CAPACITY IS MAINTAINED

Chief Engineer Visitor Here In Regard To Improvements

Improvements are being planned at the Richmond plant of the Certain-teed corporation whereby production will be considerably increased, according to an announcement made yesterday by Ralph Bergen, manager of the local plant.

Mechanical changes will form the greater part of the work planned for this year and some building operations will be necessary to enlarge the plant for the accommodation of the machinery.

CHIEF INSPECTS PLANT

Walter Wills, former plant manager here and now chief engineer of the Certain-teed corporation with headquarters in Philadelphia, was a recent visitor here in regard to the improvements planned for the coming year.

Bergen stated yesterday that the number of employes at the plant would not be decreased materially as a result of the mechanical improvements.

"The increase in production will offset the necessity of reducing our force," declared Bergen, who stated that the Richmond plant has been operating at maximum capacity since last May. "We have not experienced a period of depression such as has been felt by other Bay District plants.

Mannerstam Will Be Defended By El Cerritan

(By Universal Service)

OAKLAND, Nov. 19.—Attorney Winfred Stark of El Cerrito has been enaged to represent John B. Mannerstam, reputed "man behind the gun" of alleged gun running conspiracies of international ramifications who ended a State and Federal search for him this afternoon when he surrendered to Chief of Police Glavinovich of Albany, and submitted to an intensive grilling at the hands of county inspectors.

Mannerstam appeared at the office of the chief shortly after his attorneys and his son, John Mannerstam, Jr., had arranged with Judge George Hichkman, for his release on bonds of $2,500.

He is accused in a State warrant of felony of possession of machine guns, the first time the new anti-machine gun law has been used in California.

Glineburg Sued For Mechanic's Lien

MARTINEZ, Nov. 19. — V. G. Blake, Richmond contractor today filed suit here against George Glineberg, asking pudgment of $622 and establishment of a mechanic's lien on Richmond property owned by the defendant. Blake claims the amount he is seeking is due for materials furnished for a building. The suit was filed throuh Attorney Will Robenson.

Cecilville — New road opened from Sawyers Bar to this place.

The Record-Herald Is YOUR Local Paper

For twenty-five years the RECORD-HERALD has given service to Richmond, faithfully portraying in its pages the cycle of events which has accompanied development from a "one horse town" to a thriving, "million horse power" city.

"A Richmond paper for Richmond people," reads the flag of the RECORD-HERALD. It is on this basis that the RECORD-HERALD has reached its present status as the paper best representative of the activities in Contra Costa county.

The RECORD-HERALD is the only morning daily in the county. A complete account of events transpiring in a 24-hour day is given to its subscribers six times a week.

It is only in the RECORD HERALD that one will find what may be termed a "local paper". Foreign news predominates in practically all of the other papers in the county.

The RECORD-HERALD has condensed its foreign matter to a single column which runs daily on the front page under the caption: "The Core."

Tell others about RECORD-HERALD features, or, better, show them the paper. It is YOUR representative.

Christmas Activities Of Local Merchants Surpass Any Held In Former Years

Christmas activities in Richmond this year will exceed anything heretofore held, according to the formal announcement made yesterday by the committee and directors of the Richmond Merchants association.

The arrival of Santa Claus by mail; a theatre party for the children; formal unveiling of the Christmas windows of the merchants and the decoration on Macdonald avenue — these are some of the activities decided upon by the merchants. There will be Christmas tree in Memorial Park.

To carry out this plan, donations will be prorated among the merchants and the funds collected through representatives of the association.

From November 29 to December 19 there will be a round of "Christmas cheer" with the merchants doing all in their power to make it a real community event. The committee in charge of the events are Louis Garfinkle, chairman, Elmer Conn, A. C. Burdick, Harry Albert and M. E. Hazelton.

The full Christmas program as outlined by the committee and approved by the merchants is as follows:

November 27th-29th: Slogan contest—"Why I Should Do My Christmas Buying Early."

November 29th—Sheet veiling of windows Monday evening. Unveiling of windows Tuesday evening at seven o'clock.

November 29th—Arrival of Santa Claus by Aeroplane at First Street landing between five and five-thirty o'clock. Distribution of novelties upon arrival. Parade at seven o'clock.

December 12th—Street decorations complted. Merchandise display at theatre.

Stores open until nine-thirty.

December 12th—To December 24th Santa Claus on street.

December 17th—Morning theatre party for kiddies. Free show and candy.

December 12th—December 12 17th, eight o'clock closing hour.

December 19th—To December 24th nine o'clock closing hour.

December 27th—All Christmas decorations removed.

Work To Start On Site Of Oil Plant By Next Tuesday

Contracts for excavations at the Richmond plant site of the Petroleum Securities company will be awarded Monday, according to an announcement made yesterday by Frank Seaver, representative of the company who is in charge of preliminary operations.

Equipment will be moved into the site Tuesday morning when two steam shovels, 20 trucks and ten teams start work on excavations for the tanks. That competition for the work is keen is shown by the number of bids received by Seaver for the work.

It will require about two weeks to excavate for the tanks which will be located within the cove on the western side of the Potrero. Pipe lines connecting the tanks, a wharf, office building, garages, loading racks and a can filling plant will also be included in the work.

Before the excavation contractors have completed their work, foundations of concrete for the tanks and steel will be moved on to the ground for the construction of the storage tanks.

All possible haste will be employed to complete the work and it is believed that first actual operation of the plant will start in ninety days. Temporary business of the company is being handled in offices built within the wharf shed at Parr Terminal corporation Dock No. 1.

The Petroleum Securities company yesterday filed with the county clerk articles of incorporation, which show a capitalization of $1,000,000 and gave Sal-

(Continued on Page 5)

BUILDERS OPEN WAR ON 'BOGUS' CONTRACTORS

Irresponsible Builders Attracted Here; Wage Scale Disregarded

The Builders Exchange of Contra Costa county yesterday issued a warning to prospective builders of homes against the unestablished and irresponsible contractors who are entering the building field here due to present activities in Richmond.

BUILDINGS FAULTY

A number of the buildings recently completed by out-of-town contractors have developed leaks and other defects and the owners have been unable to secure redress due to these contractors moving to another temporary location.

WAGE SCALE DISREGARDED

These contractors also refuse to abide by the wage scale established by the impartial wage board last December and readopted for the coming year by the members of the Builders exchanges in the Bay district. They take advantage of the over supply of labor and hire carpenters, painters and other laborers at whatever low price the men forced by unemployment are willing to work for, according to L. C. Dexter, secretary of the local Exchange.

HELD IRRESPONSIBLE

"Any member of the Builders Exchange is reliable," said Dexter, "for the Builders Exchange is to the builders what the Merchants Association is to the merchants. We will not admit to membership any contractor who is not responsible."

He scored another method of the "fly-by-night" contractors who leave behind them unpaid bills which therefore fall upon the shoulders of the home builder.

HAVE NO RECOURSE

"Prospective builders should be certain that their contractors are reliable so that should any defects develop in the homes after completion they will have a comeback on the contractor," he declared.

In the near future either a city ordinance or state act will be passed requiring all contractors to be licensed or furnish bonds in order that the home builder will be protected. In this way, all contractors will be forced to abide by their contracts, Dexter said.

First Presbyterian Plans Increase In Seating Capactiy

An increase of 40 per cent in the seating accomodation of the church auditorium of the First Presbyterian church, will be discussed at a meeting of the congregation after the services this morning. The recommendation was made by the officers of the church, due to the crowded condition prevalent.

WILL MARRY SOON

Notice of intention to apply for a marriage license was filed yesterday in Martinez by:

William Silva, 23, and Margaret Cigmac, 19, both of Richmond.

Reuben Anker Hansen, 28, Lodi, and Talitha Melvina Turnbull, 27, Richmond.

Church and Sunday School

TRINITY EPISCOPAL CHURCH

Washington and Nicholl avenues, Point Richmond, Rev. Milton R. Terry, vicar.

9:45 a. m.—Church School.

11:00 a. m. Morning Prayer and sermon. Miss Pearl Terry, organist.

The regular meeting of the Woman's Guild Wednesday 2:00 p. m.

A most cordial welcome extended to all at both the church services and the Guild meetings.

WESLEY METHODIST EPISCOPAL CHURCH

Sunday school at 9:45 a. m. Mrs. Chas. Wolfe, superintendent. Graded lessons. A class for every age.

Morning worship at 11:00 o'clock. Sermon theme, "The Goodness of God." Anthem by the vested choir, "Walk About Zion.

Intermediate Epworth League in the social rooms at 6:30 o'clock.

Senior Epworth league in the ladies parlor at 6:30 o'clock.

Popular evening service at 7:30 o'clock. Praise service; baritone solo "Judge Me O God" by Wm. Ellis; prayer hymn, "Lord For Tomorrrow and Its Needs" by the choir; sermon "The Seven Great Sins of Society."

Sunday school Board dinner and business meeting Monday evening at 6:15 o'clock. Dr. Oliver Langdon, director of Religious Education for the California conference will be present for a conference with the officers and teachers.

Junior Epworth League in the social rooms of the church on Tuesday afternoon at 3:30 o'clock. All children between the ages of 6 and 12 years are welcome.

Union Thanksgiving service in the Grace Lutheran church on Thursday morning at 10:30 o'clock.

Ladies Aid Society luncheon at 12 noon, November 30th.

Meeting of Circle No. 2, at 2 o'clock, November 30th.

Circle No. 5, bazaar at the church on Tuesday, December 6th.

Come and worship with us. A hearty welcome awaits you.

GRACE LUTHERAN CHURCH

Barrett avenue and Thirteenth street, Samuel T. Himes, Ph. D., pastor. Residence, 513 13th street. Phone Rich. 639-J. Mrs. W. H. Page director of the choir, Miss Ethel Borgstrom, organist.

Sunday School at 9:45 a. m.—Subject of the lesson "Micah Champions the Oppressed." "He hath Showed thee, O. man, what is good; and what doth the Lord require of thee, but to do justly, and to love mercy, and to walk humbly with thy God?"—Micah 6:8

At the 11 o'clock service the sermon by the pastor will be on the subject, "The Habit of Being Thankful."

Anthem, "Jehovah Reigns" by Roy E. Nolte.

6:00 p. m.—Luther league. Topic for discussion—"Blessings We Often Forget."—Psalm 103:1-18 Leader, Robert Stewart.

7:30 p. m.—Thank-offering Service and Pageant.

The Thank-Offering Pageant is entitled "To Lighten the World's Darkness," to be presented by the following characters: "Spirit of Missions" Miss Mildred Stackler. "Spirit of Thank-Offering"--Miss Alice Johnson India--Mrs. Charles A. Rayman; Japan--Mrs. Emma Graham; China--Miss Helen Coakley; Africa, Mrs. C. H. Bastin; South American, Miss Eva Sorenson.

Duet, "More Love to Thee"--by Miss Alice Johnson and Miss Mildred Stackler.

A Missionary Carol and Bible Exercise--by the Light Brigade.

The Bible exercise will be led by Clayton Evans.

Thank-Offering address by Mrs. E. A. Trabert, of Berkeley, who is the Thank-Offering secretary of the United Lutheran Synor of California.

Union Thanksgiving Service. Thursday at 10:30 a. m. in Grace church, by all the churches of Richmond district. Rev. Chas. G. Lindemann, of the Wesley M. E. church, will preach the sermon.

This is an annual service, and under the auspices of the Woman's Missionary society.

Acordial invitation is given to all the members and friends of Grace church to this program service.

ST. JOHN'S CATHOLIC CHURCH

Masses will be said every Sunday at St. John's church at Stege junction at eight and at ten. Sunday school will be held

The Sisters of the Holy Family will conduct Catechism classes every Saturday morning at 9:30 for the children of the parish and a large attendance is expected.

EAST RICHMOND PRESBYTERIAN CHURCH

31st and Clinton. Sunday school at 9:45 Mr. F. J. Stark, superintendent. You are invited to attend this neighborhood school.

REV. OBERHOLTZER'S BIBLE CLASS.

Meets every Monday afternoon at 2:30 at the home of Mrs. Mary Shoemaker, 1024 Barrett avenue Rev. H. I. Oberholtzer in charge The class is open to everyone interested. Bring your Bibles.

ST. PAUL'S CHURCH SAN PABLO, CAL.

Rev. J. Porta, Pastor.

6:45 a. m. Confessions.

7 a. m. First mass.

7:45 a. m. Second mass.

10:00 a. m. High mass.

Confessions will be heard from 6:15 to 8:35 o'clock. Following the last mass Sunday school will be conducted by the Sisters of the Holy Family.

There will be Sunday school every Friday at the church hall from 2 to 4:30 o'clock in charge of the Sisters of the Holy Family.

E ARTHUR LEWIS EVANGELISTIC

The E. Arthur Lewis cooperative evangelism campaign is taking on new life and interest as new members continue to come to the services. A number of people have taken advantage of the special oportunity to learn to play springed instruments and many are playing in the volunteer orchestra each night. Some pastors have already attended the services and others have promised to come as time will permit them to add more to their already heavily laden programs.

POINT RICHMOND BAPTIST CHURCH

Washington avenue at Scenic. Harris D. Erickson, minister

Sunday service, 10:00 a. m.

Sunday school.

11:00 a. m. Worship service, with sermon by the minister on the theme, "God's Call to an Everyday Man." This will be a sequal to last Sunday's Armistice Day subject of "God's Call to America." This presents a different and complimentary aspect of Christianity as it expresses itself in every day life.

Mrs. Paul Dunlap, superintendent of the Primary Department of the Sunday School is directing plans for a musical and dramatic program to be given at the church Friday evening December 23rd.

FIRST PRESBYTERIAN CHURCH

Corner 12th and Bissell streets. Earl W. Haney, minister. Residence 136 12th street. Study at the church.

Church School at 9:45--Mrs. A. H. Poage, superintendent. There will be a program Sunday morning commemorating the 125th anniversary of the establishment of the Board of Home Missions.

Morning Worship at 11 o'clock. Sermon "The Moving Story of Redeeming Love." Solo by Mrs. S. A. Marshall.

Christian Endeavor Societies meet at 6:30 o'clock.

Evening Worship at 7:30—Miss Wu is assistant to Miss Donaldina Cameron. The young ladies Guild will form the choir, and there will be a duet by Miss Roberta Baird and Miss Irma Kruse, "Won't You Set Us Free." This is the Annual Praise service of the McDonald Missionary society.

You are invited to worship with us in these services.

Camp Fire Girls meet at 3:30 Tuesday afternoon.

The The clubs for Boys and Girls will meet Wednesday at 3:30.

The Mid-Week service on Wednesday evening. Subject, "Thanksgiving or Thanksgiving."

The Union Thanksgiving service will be held at the Grace Luthern church Thursday morning at 10:30. The Rev. Chas. Lindemann will be the speaker.

ST. EDMUND'S EPISCOPAL CHURCH

10th and Barrett, Rev. H. I Oberholtzer, vicar.

7:30 a. m.—Holy Communion

9:30 a. m.—Church school.

11:00 a. m.—Holy Communion and sermon "Edmund, King and Martyr."

6:30 p. m.—Y. P. E.

7:30 p. m.—Service, Confirmation and sermon by Bishop Sons.

Monday—7:00 p. m. Pioneers

Tuesday — 2:00 p. m—Guild Auxiliary.

Thursday — Thanksgiving Day 9:00 a. m. Holy Communion and sermon.

10:30 a. m.—Union Service in the Grace Lutheran church.

COMMUNITY METHODIST CHURCH

Twenty-first and Roosevelt Sts. Geo. W. Forman, minister.

9:45 a. m. The Sunday school classes for all ages.

11 a. m. The Morning Worship. Thanksgiving sermon, also Mr. Foreman will sing "The Earth is The Lord's."

6:30 p. m. The Young People's meeting.

7:30 p. m. Evening worship. Good song service followed by a special song with obligato by the choir, "From Every Stormy Wind"

Sermon, "Advantages of Seeking the Lord."

7:30 p. m. Wednesday, Bible Study and choir.

Lesson, "Conversion and what it includes." This follows the lesson of last week, "Repentance and what it includes." Bring your Bible and join the study.

FIRST METHODIST CHURCH

Richmond Avenue and Martinez street, Rev. F. H. Prince, pastor.

The Sunday morning service at eleven o'clock will be in observance of the great National Thanksgiving season. The choir will sing "Let us Sing Unto the Lord"--Lorenz. Mrs. J. Stewart will bring a special message in song.

A Thanksgiving testimony service will be conducted before the pastor, Rev. F. H. Prince, preaches. This praise service will consist of personal experience during the year and verses of Scripture that one may enjoy giving.

The Thanksgiving sermon is "They Remembered No, He Remembered."

Sunday School at 10:00 a. m.

Preaching at 11:00 a. m.

Intermediate League at 6:30.

LADY OF MERCY CHURCH

West Richmond ave. Rev. William Cleary, pastor.

First mass, 7 a. m.

Second mass, 9 a. m.

Sunday school, conducted by the Presentation Sisters, immediately after the 9 o'clock mass.

SAN PABLO BAPTIST CHURCH

22nd and Bush.

Sunday School, 9:30 a. m.—Geo. V. McCausland, superintendent.

Special music by Junior choir.

Morning service—11:00 a. m. Sermon by pastor, Rev. Stagg.

Organ prelude and offertory—Selected.

Anthem by the choir.

6:30 p. m.—B. Y. P. U.

6:30 p. m.—Junior B. Y. P. U.

7:30—Evening service, Sermon by Rev. Etagg.

1. Organ Prelude and Offertory"—Mrs. Geo. Deathe.
2. "Whistling Solo."—Mrs. H. A. Stahl.
3. "Pipe Organ selection" Mrs. Deathe.
4. Special Thanksgiving music by the choir, under the direction of Mrs. H. A. Stahl, consisting of a solo, duet, trio, quartet and full chorus parts.

The public is invited to attend. Come early if you wish to get a seat.

THE FIRST BAPTIST CHURCH

A special Thanksgiving service will be held Sunday morning at 11 o'clock. The Pastor, Weldon M. Wilson, will speak on the subject "Glorifying God." The choir will sing the Anthem "Ye Servants of God." A companion sermon will be given at the evening service at 7:30 p. m. on the subject "Glorifying Jesus." A quartet will sing "My Savior."

The Sunday School meets at 9:45 a. m. The attendance is steadily growing and new scholars are coming in and it is urged that all will be in their places on time. Visitors and those not attending elsewhere are cordially invited.

The B. Y. P. U. will meet at 6:30 p. m. The meeting is in charge of Miss Doris Pruden and a very interesting program is promised.

At the mid-week Prayer Meetings, Wednesday evening at 7:30 p. m. the pastor is conducting a series of Bible studies on different Bible characters.

All members of the church are urged to be present at our services of Thanksgiving and join in giving thanks for the manifold blessings on our church. Visitors and friends are cordially invited to worship with us.

STEGE PRESBYTERIAN CHURCH

Henry Kendall Sanborne, minister, V. E. Skiles, superintendent of Bible school, Mrs. V. E. Skiles, choir director and pianist.

9:45 a. m.—Bible school.

11:00 a. m.—Morning worship. Sermon theme, "Thanksgiving." Music, "When I Recall Thy Great Blessings."

1:30 p. m.—Japanese Sunday school.

4:30 p. m.—Junior C. E.

6:30 p. m.—Senior and Intermediate C. E.

7:30 p. m.—Ernest S. Page of Berkeley attorney for San Francisco Presbytery will give the message on "The Present Status of Prohibition." Choir special: "O Beautiful for Spacious Skies."

7:30 p. m., Wednesday—Midweek devotional. Thanksgiving subject.

10:30 a. m., Thursday — The church will join in union Thanksgiving service at Grace Lutheran church.

ST MARK'S CATHOLIC CHURCH

Rev P. M. Griffin, pastor. Rev. William Henessey, ass't. Bissell avenue and Tenth street. Services this morning at 7, 8:30 and 10:30 o'clock.

Sunday school under direction of Sisters of the Holy Family immediately after the 8:30 o'clock mass

UNITY CENTER

Richmond clubhouse, 1125 Nevin avenue, Sunday school at 10 a. m.

Services at 11 Mrs. Anna C. Josselyn of San Francisco will be the speaker.

Subject, "Thanksgiving Service."

Unity is the name by which the work of the Unity school of Christianity is known.

Unity is not a cult but a school of spiritual research. Unity teaches that the prayer for which Jesus Christ did the work is still powerful.

The Unity publications do not present criticism of any faith, but give constructive suggestions.

TRINITY LUTHERAN CHURCH

Tennessee street near Barrett Ave. Rev. [illegible] Rector.

Services—The usual [illegible] will take place on Sunday morning, German at 10 o'clock, English at 11 o'clock. The text for the sermon is Matt. 22, 15-22, in which the question will be considered, "Is It Lawful to Give Tribute Unto Caesar, or Not?"

Sunday School - The Sunday school will meet from 8:45 until 10 o'clock.

Meetings—Next Wednesday evening the Junior Walther League will meet for topic study.

ETERNAL TRUTH SPIRITUALISTIC CHURCH

The Eternal Truth Spiritualist church of America will hold services at 149 Eighth street this evening. There will be a lecture and messages. This is the church of friendliness where all are welcome. Rev. Wilson, pastor and president.

SWEDISH MISSION

Rev. W. Peterson of the Swedish Mission Church of Berkeley hall conduct services at Community Hall 20th and Roosevelt, at 3 o'clock Sunday afternoon. Everybody welcome.

INTERNATIONAL BIBLE STUDENTS

Meet in W. O. W. hall, 707 Macdonald avenue.

Watch Tower study on "Place of Security" in issue of August 1st at 9:15.

Fifth Volume study on "The Atonement," at 11 a. m.

A cordial invitation is extended to all interested in the study of the scriptures.

Admission free, no collections.

WOODCRAFT BAZAAR HIGHLY SUCCESSFUL

The bazaar conducted by the Neighbors of Woodcraft Sewing club yesterday afternoon at 1016 Macdonald avenue, was successful it was reported by the committee

Those in charge of the different booths are as follows. Mrs. Elizabeth Reeb, fancy work; Mrs. Carrie Spiersch, goods booth; Mrs. Gertrude Spiersch, candy and fortune telling; Mrs. Bessie Kessell, handkerchief and Mrs. Bessie Eggerth in charge of the fish pond.

National Woman's Party Honors Flyers

JUST BEFORE LEAVING for Washington, where they attended President Coolidge's luncheon to flyers, Ruth Elder and George Haldeman were guests of honor at National Woman's Party dinner. Above (left to right): Ruth, Mrs. O. P. Belmont, Haldeman.

Key System Files For Rehearing On Fares; Claims Sure Deficit

Asserting that the rates and fares prescribed in the recent decision of the California Railroad Commission for the traction lines of the Key System Transit Company will result in an operating deficit of not less than $1,088,444 a year, the Key System yesterday filed a petition with the Railroad Commission for a rehearing of the rate case.

DEFICIT CLAIMED

The application for rehearing points out that the Railroad Commission stated in its decision of November 9th that the Transit Company was entitled to an increase in net income of approximately $1,000,000. If the rate order of the Railroad Commission is put into effect, the Key System petition states, it will decrease the net revenues of the company at least $1,079,151 per year. The rate order, according to the petition, will reduce the net receipts of the traction lines $1,004,296 per year and will result in a loss of not less than $1,088,000 per year on the Traction lines alone. The rates and fares prescribed for the Key System transbay service will reduce the net receipts of that division, the application claims, not less than $74,855 per year. The application states further that "the rates and fares prescribed in said decision and order will deprive petitioner of any return whatever upon its property notwithstanding that the Railroad Commission has found that Petitioner's net revenues are already insufficient by $1,000,000 per annum."

NOT COMPLETE SURVEY

The transit company asserts in the rehearing application that the Railroad Commission has failed and neglected to find (1) the reproduction cost now of the properties of the company devoted to the service of the public; (2) the fair value of the company's property; (3) what would constitute a reasonable rate of return upon the company's properties; (4) the amount of the additional net revenue which would be produced by the rates and fares decreed; (5) any basis whatever upon which to determine fair and reasonable rates for the company's properties.

HELD CONFISCATION

According to Herman Phleger, attorney for the Key System, the entire action of the rate structure set up by the Railroad Commission in its recent order and decision would confiscate the transit company's property. "If the rates prescribed by the Railroad Commission were put into effect," Phleger says, "the company would be faced with the prospect of receivership."

HIT ZONE SYSTEM

A. J. Lundberg, President of the Key System Transit Company, made the following statement, "The Key System Transit Company has filed with the Railroad Commission an application for a rehearing of the rate decision recently rendered. The company feels that the establishment of a zone system in against the best interests of the Eastbay communities, and hopes that a reconsideration of the matter will develop a simpler rate system which will burden regular street car patrons as little as possible and still produce the necessary revenue."

The filing of the application for rehearing acts as a stay in establishing the rates ordered on November 10th by the Railroad Commission to be put into effect by the Key System Transit Company within a period of thirty days.

RAILROAD AUXILIARY TO SERVE DINNER

A turkey dinner will be served by the auxiliary of the Order of Railway Conductors to the men of the order today at Memorial hall. The men will also hold an election and installation of officers. Mrs. Lottie Malloy is in charge of the dinner. The auxiliary will meet next Friday afternoon instead of Thursday, it was announced.

Those who Know

This establishment during the years past has received many compliments for the care and the thorough manner in which every detail is carried out. Those who know will bear that out.

WILSON & KRATZER FUNERAL HOME

PHONE RICHMOND 113

BISSELL AVE. AT SEVENTH ST.

AND THE WORST IS YET TO COME

Demonstrators

Willys-Knight & Whippet

Of Current Models

For Sale at

Big Reductions

All of these models carry the factory Guarantee

Curtane & McQuone

Donald at Thirteenth Tel. Rich. 1859

Thanksgiving Linen Sale

Now is the time to get a new outfit for the Thanksgiving table when so many of these splendid linens are priced so attractively. Here are many very desirable items in table linens, cloths, napkins, table pads and padding which are all the more desirable for the exceptionally special prices at which they are marked for Thanksgiving Linen Sale.

LINEN LUNCH CLOTHS

These are superior values at this low price. Come in size 44x44. ..... $1.19

MERCERIZED CLOTHS

Lunch Cloths—in size 52x50. Have the appearance of much more costly cloths. $1.75

LINEN DINNER SETS

Superb quality Linen. Size 65x83 cloth with ½ dozen 18-in. Napkins $9.85

ROSE PATTERN SET

An excellent Dinner Set in size 68x68 cloth with ½ dozen 21-in. Napkins $7.95

ALL LINEN LUNCH CLOTH

Beautiful Cloths, finished with Pink, Blue or Lavender edges. Sizes 50x50. ..... $1.95

LUNCH CLOTHS WITH NAPKINS

All Linen Cloths. size 50x50, with ½ dozen naps—size 13x13. ..... $2.95

LUNCH CLOTHS

A serviceable cloth in size 50x50. Come in Green or Rose borders. At $2.95

OLNEYS

325 Tenth Street Richmond and Oakley.

FREE PARKING

Society and Club News

Fifty Turkeys To Take Part In Redmen Whist

Fifty turkeys are on their way from Terra Bella, Tulare county, for the ninth annual turkey whist party of Richmond Redmen according to word received by R. H. Cunningham, of the committee in charge. The party will begin at 7 o'clock, the first shift, and doors will open at 6:15. A large crowd is expected at Redmen hall.

The attendance for the last eight years can be found on chart:

1918—68 tables, 272 players.
1919—72 tables, 283 players.
1920—84 tables, 336 players.
1921—93 tables, 372 players.
1922—114 tables, 456 players.
1923—121 tables, 484 players.
1924—136 tables, 544 players.
1925—141 tables, 564 players.
1926—168 tables, 672 players.

ROSALEA 500 CLUB HAS SOCIAL EVENING

There was a large attendance at the meeting of the Rosalea 500 club last night at the Pottery road Inn with Mrs. J. H. Cook as hostess. Winners at cards for the evening were: Mrs. Lillian Gomez, Mrs. J. H. Cook, Mrs. W. C. Kates, B. E. Brown, W. E. Collins and C. J. McLean. Refreshments were served after the games, and dancing was enjoyed. The club will go on a trip at the next meeting Friday, November 25.

DANCE HELD BY CLUB MERIT

Club Merit sponsored a dance given last night at Memorial hall. This is one of the first activities of the club, which was organized recently. The next meeting will be at Woodman hall, Thursday, December 8. A musical program will be given at that time.

Placentia — Postoffice receipts here for October, 1927 were 10 per cent better than for October, 1926.

NOTICE

The benefit whist of the Knights of Pythias scheduled for November 17 in Memorial hall has been postponed to December 14 in Brotherhood hall. All tickets sold will be honored on that date. 11-15-3t.

Richmond Florist
PHONE RICHMOND 1770
M. G. GRIFFIN, Manager
310 Eleventh Street, Richmond

Masters Of The Tango

CHALLENGE THE WORLD! The tango may be a difficult dance for most people, but Frank Marino and Stella Starr, who challenge any couple to dispute their claim to the world's championship among tango dancers, say it is easy to master.

MRS. GARRETT HOSTESS TO HILLSIDE CLUB

A 1 o'clock luncheon was served to the Hillside club by Mrs. F. Garrett at her home 449 West Richmond avenue. Cards occupied the afternoon with prizes going to Mrs. J. Hendricks, Mrs. Thomas Corn, and Mrs. James Allison. The club will be entertained by Mrs. Thomas Curry at the next meeting.

Evangelism Service Meets With Success

The E. Arthur Lewis Co-operative Evangelism campaign is taking on new life and interest as more and more continue to come to the services. A number of people have taken advantage of this special opportunity to learn to play stringed instruments, and many are playing in the volunteer orchestra from night to night. Some pastors have attended the services thus far, and others have promised to come as time will permit them to add more to their already heavy-laden programs.

The services Sunday will be at 2:30 and 7:30 p. m. at 818 Macdonald Ave., Richmond. Orchestra practice each night at 6:30 and Evangelist's service at 7:30 every night next week.

Proper Lighting Subject At Meet Of Richmond Club

The proper lighting for the home will be the subject of an illustrated lecture to be given at Richmond clubhouse tomorrow afternoon, by a company lecturer. The lecture is under the auspices of the home department of which Mrs. Tear Calfee is chairman, and will be illustrated.

A short business meeting will be held at 2 o'clock. All members are urged to attend.

Initiation Held By Beacon Chapter

An initiation was held last night by Beacon chapter, Order of the Eastern Star, with Worthy Matron Lela Baker and Worthy Patron J. Lester Wood, presiding. The newly-elected officers of the lodge will be installed Saturday, December 3. Refreshments were served at the close of the meeting last night by a committee headed by Mrs. Olive Ledgerwood.

SONS OF ST. GEORGE TO HOLD LADIES NIGHT

A ladies night will be held by the local lodge of the Sons of St. George, Tuesday, November 29. The committee in charge of the preparations for the evening is made up of A. Powell, C. Badcock, and W. Fewins.

H. Bickford Pasmore
Teacher of Singing, Lamperti method. A principal teacher in the Stern and Scharwenka Conservatories, Berlin, Germany. In Richmond Wednesdays at Mrs. Frazier's Studio, Pillow Building.

Huge Highway Maintenance Of $52,000 County Problem

MARTINEZ, Nov. 19.—Faced with the staggering bill of $52,085.44 for maintenance only of the Contra Costa highway system during the twelve months period ending October 31, 1927, Contra Costa's Board of Supervisors is casting about to discover if possible some means to cut down this excessive maintenance toll and at the same time preserve the county's splendid highway system in its present fine condition.

"Put 'em on pneumatics" (referring to the heavy trucks which are operated over the highway system), is the solution which County Engineer Ralph R. Arnold offers.

"Make the penalty for overloading trucks so heavy that this practice will be discouraged," Geo. A. Belon, captain of the State traffic squad, operating in Contra Costa, urges.

"Cut down the maximum load limit for commercial trucks," the Supervisors themselves believe, would aid materially.

And all three suggestions are feasible and will bring results if put into effect and rigidly enforced.

The fact of the matter is that Contra Costa county, immediate neighbor to the populous and rapidly developing and growing east bay region possesses a highway system second to none of any of California's 58 counties. Contra Costans are proud of their highways and that the automobile owners of the bay cities enjoy traveling over this county's highways is attested by the numbers in which they flock across the hills on Sundays and every holiday. But this splendid system of highways is in danger of being broken down with collapse imminent unless some ways and means are devised for compelling the operators of commercial vehicles to do their bit in preserving these roads for the whole public.

Taking no account of the paved State highway extending from Martinez via Port Costa, Crockett, Rodeo, and Pinole to the Alameda county line at El Cerrito, Contra Costa today has 122-89 miles of concrete-paved highways and 247 miles paved with oiled macadam. The cost of maintaining this comparatively short mileage was over $52,000 last year, to be exact, $418 per mile. This includes many miles of paved highway on which there was practically no maintenance cost, those sections of the county where there is comparatively little trucking.

The 5 1-2 miles between Lafayette and Orinda, during the eight months that the contractors on the Mokelumne project were operating over that link, cost the county treasury $24,000 in maintenance, the breaking down of the pavement being due, it is claimed by county authorities entirely to the operation of the heavily loaded solid-rubber tired trucks and for which damage the District Attorney advised the Supervisors there was no way to make the contractors pay.

During the twelve months that a fleet of solid tired trucks were operated over the Franklin canyon nine-mile link between Martinez and Hercules hauling oil products under private contract, the cost to the county was in excess of $1,000 per month and this breaking down of the highways continued until the oil concern was shown that the damage was attributable directly to these trucking operations and with their suspension the heavy maintenance cost also terminated.

That the operation of pneumatic tired trucks causes but slight damage to the highways was proven conclusively at Pittsburg several years ago when a test highway was built and vehicles of all descriptions subjected the pavement to the most severe strain in an effort to break it down. A prominent truck manufacturing company has had its engineers at work on this problem and it has been undeniably established that it is the solid rubber tires that bring about the collapse of the highway systems.

A 5-ton truck loaded to capacity and traveling at 17 1-2 miles per hour, if equipped with solid rubber tires strikes the highway with an impact of 29,000 pounds against only 11,000 pounds of the load is hauled on pneumatic tires. A 2-ton truck under similar load and operating conditions exhibits a blow of only 7,200 pounds if pneumatic tires are used as against a 21,000 pound impact of the solid rubber tires.

It was in view of these facts that the Contra Costa Supervisors last year adopted resolutions calling upon every department of the county to purchase only from those supply firms that made deliveries on pneumatic tires. This was virtually a boycott on solid tired trucks and that it had its effect is best shown by the fact that practically all oil delivery trucks operating in Contra Costa county have abandoned the solid rubber tires.

The Supervisors went farther and this year adopted an ordinance cutting the maximum loads for trucks operating over the tunnel road from 22,000 to 16,000 pounds. In addition a set of platform scales was installed at the Oak Villa-Orinda-Moraga junction and a traffic officer is stationed there to weigh trucks for those desiring such service and also to check the weights on suspected "overloads."

GIRL SCOUTS FOOD SALE SUCCESSFUL

A good sum was realized from the food sale conducted yesterday for the Girl Scouts, it was reported by those in charge.

Dr. Chas R. Blake
Office: 629 Macdonald at 7th St.
Specialist
Eye, Ear, Nose and Throat
Glasses Carefully Fitted
Hours: 2 to 4 P. M. and by appointments, except Sundays and holidays.

SAVE MONEY
on your Auto Painting at
Taylor's Refinishing Station
250 Fifth Street
Telephone Rich. 700
Lighting Fixtures and Furniture Rebuilt and Refinished

Withdraws Complaint

VIRGINIA LEE CORBIN, film actress, kept Los Angeles authorities up in air by first swearing insanity complaint against mother and then withdrawing it. Above (left to right) Virginia Lee Corbin, Mrs. Corbin and Virginia's sister, Ruth.

MRS. PIMM HOSTESS TO TRINITY LODGE

Mrs. T. Pimm of 3015 Forty second street, entertained the members of Unity lodge and their husbands at her home last night.

A success ful whist party was enjoyed last night at Brotherhood hall. More than 90 persons attended.

KINGS HERALDS TO PLAN FOR PROGRAM

The Kings Heralds will meet this morning after Sunday school to make plans for a program, which will be given in the evening soon. Those members who have not turned in mint money and dues, are asked to do so today. A candy sale will be talked over at the meeting also.

San Pablo Baptist To Have Special Music Service

A Thanksgiving musical service will be presented by the choir of the San Pablo Baptist church this evening at 7:30 o'clock at the church at Twenty-second and Bush streets. Pipe organ numbers will be given by Mrs. Geore M. Deathe, who will accompany Mrs. H. A. Stahl, who will give whistling selections.

Campfire Groups To Submit Lists Of Honors Monday

A list of honors will be handed in next Monday by members of the Richmond Campfire Girl groups. A grand council fire for all the groups will be held soon. The new Gin-nah-tah girls will attend for the first time.

Verona Pearson was chosen to accompany Miss Maude Wood to the health center to choose the family which the laqua groupe will aid Christmas time. Entertainment for each month will be provided by two girls chosen at a recent meeting.

MOOSEHEART MEMBERS ATTEND OAK MEETING

The installation of a new Oakland branch of the Moosehart Legion was attended by a delegation of ten members of the local Legion, the drill team of San Francisco chapter conducted the ceremony. Sixty-five members and several pledges is the initial enrollment of the new chapter.

Musical Instructions
EFFICIENT METHODS OF MUSICAL instruction in instrumental and vocal subjects. Aurora Thompson, associate Guild hall school of music, London, England. Mrs. Irma B. Randolph, teacher of singing. Thursday. Cunningham Bldg. 906 Macdonald ave.

Children School Apparel

When Mother sees them romping off for school in the morning she will look after them with pardonable pride if she has taken advantage of these days of special offerings in everything needed to complete the children's school outfit.

Allen A school Hose, black, cordovan, beige ..... 25c and 35c
Lovely Rayon ribbed Hose, 3-4 or full length color beige 75c
Boys extra quality corduroy Pants $2.75
Boy's blue jeans $1.25 $1.40
Girls muslin waists 2 to 14 years 50c

Gym Bloomers — Middies — Carry—All Bags—Just the Thing for — Lunch or Books — Pencils — Tablets — All That Goes to Make the School Days Happy.

Meet Your Friends at
OLNEY'S
325 10th Street
Where you trade in confidence and always dependable

Life Insurance Trusts

In countless cases insurance money is quickly dissipated by unfortunate investments or thoughtless spending. The wise man protects his family by establishing a life insurance trust to provide a certain, steady income over a term of years.

The American Trust Company's Life Insurance Trust plan offers effective means for safeguarding the welfare of dependent persons. Full information concerning life insurance trusts may be had on request at any office or branch of the American Trust Company.

American Trust Company
(MERGER OF MERCANTILE TRUST COMPANY OF CALIFORNIA AND THE AMERICAN BANK)
SINCE 1854
Commercial Savings Trust Investments Foreign Safe Deposit
RICHMOND BRANCH—TENTH AND MACDONALD
Branches: Pt. Richmond—Twenty-Third and Macdonald
MEMBER FEDERAL RESERVE SYSTEM
HEAD OFFICE SAN FRANCISCO

Phone Richmond 159
Stockton Richmond Breuner's Oakland Sacramento
RICHMOND 322 10TH STREET

The prices tell their own story in these
Bargains In Used Furniture

CHIFFONIER—ivory enameled	$10.75
CHIFFONIER—gray enameled	$17.50
DRESSER—bird's eye maple	$22.50
VANITY DRESSER—mahogany	$17.50
BEDROOM SET—4 pc. walnut	$79.50
DRESSER—golden oak	$11.75
DRESSING TABLE—ivory enamel	$19.50
DRESSER WALNUT—large mirror	$22.50
IRON BEDS—full size	$2.95
BED and SPRINGS—full size	$2.50
EXTENSION TABLE—four chairs	$15.75
EXTENSION TABLE—six chairs	$22.50
EXTENSION TABLE—six chairs	$29.50
EXTENSION TABLE—six chairs	$42.50
BREAKFAST TABLE—four chairs	$19.75
BREAKFAST TABLE—four chairs	$22.50
ODD CHAIRS—kitchen or dining	75c
BUFFET—fumed oak, mirror back	$12.95
CHAIRS-ROCKERS—from	$2.50 to $9.75
BED DAVENPORT—genuine leather	$22.50
CHESTERFIELD—tapestry	$55.00
GAS STOVE—4 burner, Wedgewood	$22.50
A. B. GAS STOVE—4 burner	$27.50
GAS RANGE—4 burner, Garland	$15.00
COAL STOVE—six hole,	$15.00
WATER HEATERS—connected	$12.95

USE THE BREUNER BUDGET PLAN FOR ALL HOME FURNISHING.

This Week's Attractions At The California Theatre

"ALIAS THE DEACON," a rollicking film, with a touch of satire, holds the boards at the California Theatre today. Another Romig and Davis fun show is bringing a sprightly musical comedy as another feature.

MONDAY and Tuesday, Joseph Conrad's daring story of pirates, adventure and flaming love: "ROMANCE" will be shown at the California Theatre Novarro and Marceline Day are the featured players.

CONSTANCE TALMADGE has one of the most delightful of her many comedy roles in "BREAKFAST AT SUNRISE" which opens at the California Theatre Wednesday for a two day run. Producers say it's Conny more vivacious than ever.

A fatalistic touch is injected into Thomas Meighan's latest starring vehicle showing at the California Theatre Friday and Saturday. "WE'RE ALL GAMBLERS" traces the life of a man from the depths to a glorious awakening.

Radio News

KGO—361 Meters
General Electric, Oakland

11 a. m. — First Baptist church service, Oakland.
4 p. m.—Vesper service, Grace Cathedral, San Francisco.
5:30 to 6:30 p. m.—Moscow Art orchestra.
6:30 to 7:30 p. m.—Standard Oil Company's symphony orchestra.
7:30 p. m.—Weather and baseball.
7:35 p. m.—First Baptist church service, Oakland.
9 to 10 p. m.—Pacific Network. "Great Moments of History." "Lewis and Clark Expedition."

KYA—San Francisco
309 Meters

11 a. m. to 12:30 p. m.—Services from the Central M. E. church.
7:45 p. m.—Services of Central M. E. church.

KJBS—220 Meters
San Francisco

1:30 to 3:30 p. m.—Instrumental and special program.
3:30 to 5 p. m.—Dance music.

KPO—428 Meters
Hale Bros.-Chronicle, S. F.

9:45 to 10:30 a. m.—Undenominational Church service.
6 to 6:30 p. m.—Lind's orchestra
6:30 to 7:30 p. m.—Standard Oil company's symphony concert.
7:30 to 8:30 p. m.—Uda Waldrop organ recital.
8:30 to 10 a. m.—Seiger's orchestra.

KFRC—268 Meters
Don Lee, S. F.

Noon to 1 p. m.—Services and sermon from Old St. Mary's church
5 to 6 p. m.—Organ recital.
6 to 6:30 p. m.—Talk by Dr. Frederick W. Clampett.
6:30 to 8:30 p. m.—Concert orchestra.
8:30 to 10:30 p. m.—Dance music.

KFWI—250 Meters
San Francisco

2 p. m.—Pacific Foreign Trade and Travel Exposition program.
7:30 to 9 p. m.—Services from Sixth Church of Christ, Scientist
9 to 10 p. m.—Pacific Foreign Trade and Travel Exposition program.
10 to 11 p. m.—Dance music.

KGTT—207 Meters
San Francisco

2:30 to 3 p. m.—Sunday School
3 to 5 p. m.—Temple service.
7:30 to 10 p. m.—Evening service.

KFWM—316 Meters
Oakland

9:30 to 10 a. m.—Children's service.
10 to 11 a. m.—Musical program.
1 to 2:30 p. m.—Musical program.
7:30 to 9 p. m.—Church service.

KTAB—303 Meters
Oakland

9:45 to 10:45 a. m.—Bible class.
11 a. m.—Church services of Tenth Avenue Baptist church.
7:45 p. sm.—Church services of Tenth Avenue Baptist church.

Richmond Workers

Investors and Homesite Seekers, Take Notice

The proposed extension of PULLMAN AVE., through to the PANHANDLE BOULEVARD, in the beautifully developed

RICHMOND ANNEX PROPERTY

will place this favorably located tract in such close touch with the new harbor industrial area, that building lots; for homes or business purposes, should surely increase rapidly in value.

A GENUINE CLEAN-UP SALE NOW ON

We wish to dispose of every unsold lot, close up our office on the property and attend to other business interests. So we are going to make this a real bargain sale and shall cut the prices of these remaining lots, to just about

ONE-HALF THE FORMER SELLING PRICES

Choice locations, many with splendid marine views, at

$325.00 AND $350.00 A LOT

Every lot with full street work in, paid for and free to buyers. A small down payment, and then only

$1.00 A WEEK EACH LOT

Positively the last chance you will ever have to buy such good property, on such unusual terms, in this district. Opportunity is at your door.

Richmond Annex Land Company

Tract Office: 145 San Pablo Ave., El Cerrito, near County Line, Opposite Auto Camp. Phone Berkeley 1861.

USE THE COUPON

I am interested, send me further information.

Name .....
Street .....
City .....

NOW OPEN

RICHMOND PLUMBING and HEATING

A. C. NUTTER, Prop.

Complete Line of Supplies, Fixtures and Heating Appliances.

GET MY PRICES BEFORE LETTING THE JOB

Repair Work Promptly Attended To

226 TWELFTH STREET, near MACDONALD AVE.

Phone Richmond 2429

'WAMPAS STAR' TAKES PART IN "THE DEACON"

Still another Hollywood high school girl to win success on the screen is June Marlowe, who plays the ingenue lead in "Alias the Deacon," the Universal production starring Jean Hersholt ,which is scheduled as the feature attraction at the theatre today.

Although she has been on the screen less than three years, Miss Marlowe has played a number of prominent roles, and is rapidly acquiring a large following of enthusiastic fans. Her most important work was in 'The Old Soak,' and her performance in this picture resulted in Universal's offering her a contract which will insure her association with the company for a period of several years.

Miss Marlowe was chosen as one of the "Thirteen Baby Stars" of 1926 by the "Wampus" an organization of motion picture writers which annually selects the thirteen young actresses believed to have the best chance of winning success on the screen.

The large cast of "Alias the Deacon" includes in addition to Hersholt, the star, and Miss Marlowe, such prominent players as Myrtle Stedman, Ralph Graves, Lincoln Plummer, Ned Sparks, Tom Kennedy, Maurice Murphy and others.

The picture, directed by Edward Soloman, is adapted from the stage success of the same name by John Hymer.

Other features on the same program include "Bird of Flight" an educational novelty; Fox News; Weigle's Californians; Larry Canelo, at the organ; and Romig and Davis in their fun show "The Burglar Alarm."

ANSWERS

WHAT DO YOU KNOW
(On Editorial Page)

1. A bomb so arranged that it can be exploded at any predetermined depth for attacking submarines. Developed during the World War. 2. Nineteen. 3. Thomas Alva Edison. 4. Henry Ford, John D Rockefeller and Andrew W. Mellon. 5. The famous Mausoleum erected at Agra, India, by Shch Jehan to his favorite wife. 6. Lacrosse, invented by the Indians. 7. Matthews XII.: 33. 8. Deutsches Requiem," "Schicksalslied," and "Triumphlied." Born in Hamburg in 1833, and died in Vienna in 1897.

Novarro Assumes Role Of Don In Romance Road

Ramon Novarro in the role of an adventurous Spanish don comes to the California theatre tomorrow and Tuesday in "The Road to Romance" his latest starring vehicle for Metro-Goldwyn-Mayer.

The film is an elaborate picturization of Joseph Conrad's famous sea story "The Road to Romance" and provides Novarro, in its swashbuckling hero, one of the most colorful fiery roles of his career. As the courageous youth of an aristocratic family he sails from Madrid for Cuba to rescue his counsin, Serafina, who is about to fall into the hands of Don Balthasar, a political rogue. It is in the days when piracy flourished upon the Caribbean and the West Indies were a hotbed of intrigue.

He is captured by pirates, imprisoned, escapes through the power of his quick wits and eventually finds the girl. The two immediately fall in love and danger and thrills follow each other in breathtaking suspense. The picture is dramatic in the extreme and boasts a love story of unusual appeal.

A remarkable cast supports Novarro, headed by Marceline Day as the charming Serafina. Roy D'Arcy plays the part of Balthasar. Other well known players are Marc McDermott, Bobby Mack, Jules Cowles, Otto Matieson and Cesare Gravina. John S. Robertson directed.

New Fun Show Of Romig And Davis Playing

For their third presentation with their own Musical Comedy Company Messers Davis and Romig offers "The Burglar Alarm," a screaming comedy farce with song that should delight partons of the California theatre today.

Briefly told the story of the comedy hinges around a burglar alarm for the home of a southern planter recently robbed. A young salesman finding he cannot deliver the required article, conspires with another friend and secretes him in the grandfather clock to answer whatever signals may be given. The ensuing situations are extremely funny and when Jack Romig, the confederate is finally handed over to the police a happy ending is reached. There is a pleasing romance, plenty of comedy, and some excellent song and dance numbers

Ruth Williams singing "Together We Two," Valerie Noyes offering "There Must be Somebody Else", Italia from Minerve Oreka and "No Land Like Dixie To Me" by Jack Davis are the principal hits on the musical side of the program.

The snappy chorus is seen in pretty costumes and a series of dance interpretations and chorus bits that are pleasing to the eye.

Patrons are assured of plenty of real live entertainment Sunday when "The Burglar Alarm" holds the boards at the California theatre.

Van Nuys—Addition being built to Platt building on Van Nuys Boulevard.

MONTE BLUE IN "THE BRUTE" AT RICHMOND

"The Brute" a Warner Bros. production starring Monte Blue is the big attraction to be presented by the Richmond theatre today.

Blue is splendidly cast as a slow-in-speech quick-in-action cowboy of the days when the West was really wild and wooly.

But don't get the impression that "The Brute" is just another of the hokum Westerns that have flooded the screen lately. It is just the reverse.

It is among the really great interpretations of the old days of the Far West. There are the gold rush, the oil rush, rodeos and lariats and Bad Men, Indians, sands, and sagebrush, fights and faro, loves and ladies, all the razzle dazzle of it, and the humanity too.

Leila Hyams as the dance hall girl fought for and won by the Brute is very lovely. Clyde Cook known as one of the funniest comedians of the vaudeville stage is cast as Oklahoma Red, a prospector who strikes pay dirt, and well-cast he is.

Carrol Nye and Paul Nicholson are also members of the large company, which includes all the motely hordes of the plains. Irving Cummings directed the piece with keen perception of values. "The Brute" is a real Western picture, a vital human document.

Other film features include "Wild and Woozy" a roaring comedy; and a Graetland Rice 'Sportlight'.

Coming Monday and Tuesday, Anna Q. Nilsson in "Easy Pickings."

School nurse says all girls should know this

TALKING to a roomful of high school girls on personal hygiene, an experienced district nurse said: "One of the basic rules of health for girls is to keep the system functioning naturally at all times. Normal exercise and diet habits should be encouraged. But when necessary there's no harm in taking nujol, since it works mechanically and can't disturb the normal functions of any organ of the body. Particularly with girls, there are times when nujol should always be taken. Take a spoonful every night for a few days. It's a thoroughly safe and harmless method. It won't cause distress or gas pains or griping."

Nujol is different from any other substance. It contains no drugs or medicine. It can be taken safely no matter how you are feeling because it is so pure and harmless and works so easily. Every woman should keep a bottle on hand. Every druggist has this remarkable substance. Get the genuine.

"Ups And Downs" Portrayed In Friday Film

"We're All Gamblers" Thomas Meighan's new Paramount picture directed by James Cruze, which open next Friday and Saturday at the California theatre to a succession of laughs, applause and awed silences. Life's ups and downs in a big city and the thread of a love which weaves it together and makes it worth while are vividly portrayed in this new Meighan offering.

The story is different and gripping. It was originally a stage play "Lucky Sam McCarver" by Sidney Howard, but it has been developed and made stronger for the screen by Hope Loring. James Cruze, maker of "The Covered Wagon" and "Old Ironsides" has done a splendid job of direction.

It moves. From start to finish come a succession of surprises. A strong comedy vein is furnished by red-headed, freckle-faced Spec O'Donnell while Gunboat Smith deserves full credit for all the laughs he injects. Marietta Millner, leading woman, is the brunette beauty brought from Vienna several months ago by Paramount. This is her second American picture. After seeing her we venture the prediction that there'll be many more of them. She's a comer.

Rarely in his career has Mr. Meighan been called upon for such a variety of performances. They range from comedy to tragedy. Through it all he seems to be actually living the part.

Comedy Role Has Conny In Best Of Successes

In all her years of picture making, Constance Talmadge thinks the greatest comedy role of her life is in "Breakfast at Sunrise" to be shown at the California theatre next Wednesday and Thursday.

Naturally gifted for subtleties, Miss Talmadge was given free rein by Mal St. Clair, the director, to instill her personality and individuality in the film.

The result is a Constance Talmadge who has at last found the sort of role she likes to do best—one that is replete with sophisticated humor.

"Breakfast at Sunrise" is a story of French life and a strange marriage pact that develops so many complications it has the principals in the case in a maze to unravel it.

Supporting Miss Talmadge is Don Alvarado, a new leading man, and Bryant Washburn, Alice White, Marie Dressler, Nellie Bly Baker and Burr McIntosh.

Santa Maria—Building permits issued here for month of October totaled $58,000.

MURINE FOR YOUR EYES

Night and Morning to keep them Clean, Clear and Healthy

Write for Free "Eye Care" or "Eye Beauty" Book

Murine Co., Dept. H. S., 9 E. Ohio St., Chicago

California

DIRECTION WEST COAST THEATRES INC.

FOLKS!.. They Will Be Here..

—TODAY—

With Another Great Fun Show!

ROMIG & DAVIS

IN

"The Burglar Alarm"

The Season's Greatest Scream Show!

COMPANY OF 12

. . . AND A GORGEOUS ARRAY OF DANCING BEAUTIES!

AND ON THE SCREEN

A Charming Romance of Love's Young Dream!

Don't miss this big heart throb picture—the picturization of a stage drama that played to full houses on Broadway for nearly a year! It's got a story packed to the brim with love, adventure and human philosophy that'll find its way down to your heart and move your emotions as few photodramas have it in them to do.

'ALIAS THE DEACON'

with JEAN HERSHOLT

JUNE MARLOWE . . .RALPH GRAVES and others

Come Early and Avoid the Evening Crowds

2 DAYS . . . STARTING NEXT MONDAY

Joseph Conrad's Daring Story of Pirates, Adventure and Flaming Romance—with the star of "Ben-Hur"

WEST COAST SCRIP IS NOW ON SALE!

$15 to Portland

$20.21 to Tacoma; $21.58 to Seattle

Swift, day coach specials every *Monday, Wednesday* and *Saturday*. Arrive Portland 3:30 p.m. next day. Low cost menus. Via Cascade Line in daylight. Free observation car.

Leace here 3.47 P. M.

Reclining Chairs- Maximum Comfort

Southern Pacific

L. G. EBY—RICHMOND 60

NOTICE

OF NON-RESPONSIBILITY

I will not be responsible for any bills contracted on or after November 14, 1927, by my wife, Mrs. Tearsa Kanuk, who has left my bed and board.

PETER KANUK

11 15 6t.

—RAGS WANTED—
RECORD-HERALD

RICHMOND THEATRE

Direction West Coast Theatres, Inc.

NOW SHOWING

A Wallopin' Wow of a Western!

Monte Blue

in

"THE BRUTE"

with **LEILA HYAMS** and **CLYDE COOK**

"WILD AND WOOZY"
A Comedy Scream

"Sportlight"

Kiddies 10c :: Adults 15c

Scrip Books Now on Sale

READ IT FIRST
IN THE RECORD-HERALD.

Veterans All

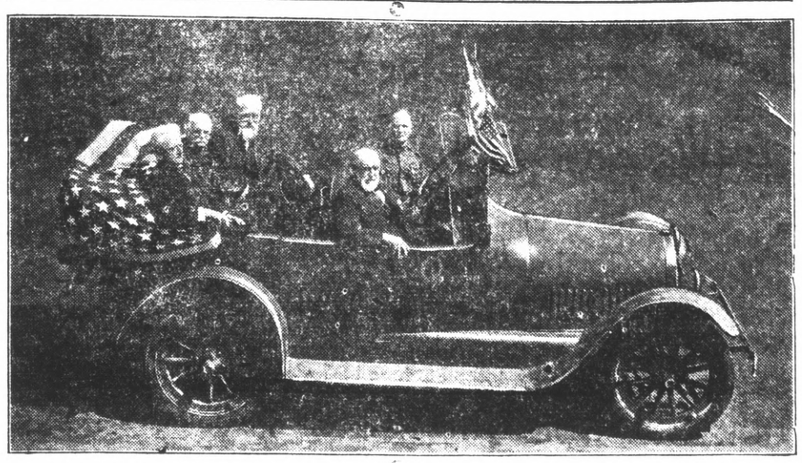

Awarded the insignia of the Society of the First division, American Expeditionary Forces—a red "1" within a wreath of "Victory"—this 1918 Buick is a veteran of Foreign Wars. It has seen service overseas and is the constant companion of the occupants, John C. Chapman, 82; J. C. Medley, 83; Capt. C. C. Chattuck, 85; G. W. Moliere, 86, and George D. Bogert, 59, owner, at parades and patriotic events in Northern California cities and towns.

VETERAN FETES AIDED BY AUTO SAYS KRATZER

When the various military and patriotic societies, including the National Guard, Boy Scouts, California Grays, American Legion, Veterans of Foreign Wars, and others, last week celebrated the anniversary of the singing of the Armistice, none received more attention than the small bands of G. A. R. veterans who appeared in the numerous parades held throughout California.

Always a center of attraction whenever and wherever they appear, these survivors of the Civil War assemble and occupy a prominent place in every patriotic event. Each year however, finds their numbers lessened, until now, of a membership of 91,000 at the close of that great conflict between the North and South, there remains only 35,000 in the United States and 2,984 in this state.

"Their presence at these functions can in a large measure be attributed to the automobile", said C. C. Kratzer, Buick dealer for Richmond. "The motor car of today affords fast and comfortable transportation and enables these veterans to participate in long drawn out parades, which they could not attend if they were compelled to walk. It brings them to and from their homes without delay and affords them all the comfort of the big easy chair at home.

Torrance—Ornamental lighting system under consideration here.

At Capital

COL. CHARLES A. LINDBERGH, who received honorary degree of master of aeronautics from St. Joseph's College, attended President Coolidge's luncheon to trans-Atlantic flyers at capital.

N. Y. TAXI POPULATION

There are approximately 20,000 taxicabs on the streets of New York City, reports the California State Automobile Association.

Littlerock—Bell Telephone Co. laying out route in this vicinity for main line of poles from Palmdale to Long View.

CLEANING and DYEING

on all Cleaning and Dyeing. C. O. D. Cleaners and Dyers (established 1909) 2409 Macdonald avenue Phone Rich. 683. We also maintain a delivery at standard price

Inspection Of Cars Urged As Necessary For Winter Service

Sick people do not work properly.

Neither can "sick" automobiles. The only difference being, a person can sense an ill-feeling and go to a doctor, while the automobile carries on until cold weather comes and forces a visible protest—then a repair job is needed. This is the observation of George Olson, local Oakland-Pontiac dealer, who urges owners to have their cars given a pre-winter inspection and adjustment necessary to insure maximum cold weather performance.

"This pre-winter automobile check-up is similar in its purpose to the growing practice of visiting a physician every autumn "for inspection" said Olson. "The physician checks over the visitor's physicial condition, alters his diet, possibly gives him a hypodermic of anti-cold serum, directs him to change to heavier clothing and in general 'services' him for the winter. It is a wise pre-cautionary measure and undoubtedly prevents much winter illness.

"The few essential attentions which are necessary before any automobile can maintain its best service under lower temperature conditions, require very little more time than the physican consumes in preparing the human machine for the rigors of winter. But that hour or two will pay large dividends later in uninterrupted driving satisfaction. Many of the Oakland-Pontiac service stations have grouped these cold wether precautions under a flat rate which compares favorably with the fee which a competent physician charges for physicial examination.

"Highly important among these details is a change to lighter lubricants in crank case, transmission and rear end. A lighter grade is necessary to give the moving parts the same protection that they have received during warm weather with heavier lubricants.

"Gasoline tank, gasoline lines and carburetor should be cleaned. The carburetor should be adjusted to give a slightly richer mixture, which is nothing more than placing the car on a cold weather diet. Spark plugs should be cleaned or if they have been in service for more than 10,000 miles, they should be replaced. Distributors points should be cleaned and adjusted. Radiator hose connection should be tightened. If compression has been reduced by long service, it should be brought back to normal. Hard starting in winter often may be traced to low compression.

"While many motorists now understand cars so thoroughly that they are able to do practically all of these operations in their home garages, we advise our owners to place the car in an Oakland Pontiac garage where trained service specialists are available.

"The flat rate plan is spreading steadily through the Oakland service organization. It is meeting with universal approval from motorists. They like the idea of buying their service' over the counter' at a known price just as they would any other commodity."

LARGE CROWD ATTEND GUSTAVA VASA WHIST

One hundred and sixty persons attended the live turkey whist party given last night by the Gustav Vasa lodge at Woodman hall. Carl Pfiel was in charge. At the meeting of the lodge, Saturday, December 3, grand officers will be the guests.

Gasoline tax collections totaling $443,033 in Washington for September established a new record for that State since the tax law went into effect in 1921.

Work To Start Next Tuesday

(Continued from Page 1)

inas as the visible place of business. The directors are given as J. C. Anderson, Salinas, president of the Pan-American Petroleum company; Charles Wellborn and O. W. Wellborn, Jr., both of Los Angeles.

CANTON CAFE

Chop Suey, Noodles—American Dishers—1224 Macdonald.

6-1-26t.

El Cerrito, Albany Boundary Settled

The friendly boundary dispute between El Cerrito and Albany has at last been definitely settled. City Engineer Ross L. Calfee of El Cerrito, who has been doing research work to settle the boundary, reports that the line remains where it was originally located under the old Spanish grant of the San Pablo rancho.

The line therefore runs through the exact center of the creek and not the left bank where stakes were later placed for "the sake of convenience" d dadamamamt of convenience" during a flood period.

With the city limits of the two old cities definitely located, El Cerrito and Albany can legally proceed with the work of placing culverts in the creek at street crossings.

A pet-cock leak can be located by squirting a little engine oil over suspected joints. Wherever there are air bubbles, you can count on a leak, according to the National Automobile Club.

Richmond Elks Will Entertain Tuesday

The new members of the Richmond lodge of Elks, received since Exalted Ruler A. B. Hinkley took office, will entertain the "old members" next Tuesday night at an entertainment and banquet. An attractive program has been prepared for the occasion.

SCAVENGERS

RICHMOND SCAVENGER CO.—All sorts of refuse removed on short notice. Call up phone 965 any time in afternoon.

Dredger "San Pedro" Moved To Martinez

The San Francsco Bridge company dredger, "San Pedro" has been moved from the Richmond holdings of the company where it has been undergoing repairs the past three weeks to Martinez where it will begin reclamation work.

By the use of the dredger, 100 acres of municipally and private owned waterfront lands at Martinez are to be filled in. Contracts were awareded two months ago.

IF YOU ARE NERVOUS, IRRITABLE, UNABLE TO SLEEP, YOU NEED A GOOD TONIC

DR. A. W. CHASE TONIC PILLS

Enriches the Blood and restores energy and vigor to the exhausted Nervous System.

You will be surprised how much better you feel after only a few treatments.

Write for a Copy of Our Free Booklet

Address

The Dr. A. W. Chase Company, Inc.,
3rd Street and Van Alst Avenue,
Long Island City, N. Y.

Ever Think of Milk As a

FUEL

The nourishing, delicious Milk for which our dairies are noted should be the "fuel" on which your children's tireless energy depends.

PHONE RICH. 1938

We Deliver To Your Door

San Pablo Milk Producers

San Pablo, California

Factory to You

Our First ANNIVERSARY SALE

We wish to thank the people of the great East Bay for their co-operation in making our first year's business in Oakland a phenomenal success. To show our appreciation we are making a great reduction in all our Chesterfield Suites. Five floors of beautiful suites to choose from and all reduced from 25% to 50%.

ABSOLUTELY GUARANTEED

CUSTOM BUILT

3-Piece Velour Suite

This beautiful 3-piece suite with full spring construction in velour coverings. This is our offer to you for our Anniversary Sale. This suite, regular price is $115. Our Anniversary Sale price— $69.50

2-PIECE Mohair SUITE

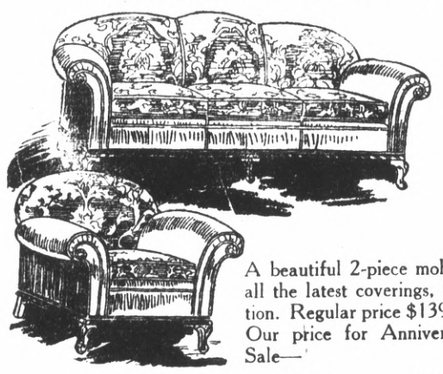

A beautiful 2-piece mohair suite covered in all the latest coverings, full spring construction. Regular price $139.50. Our price for Anniversary Sale— $89.50

OPEN EVENINGS UNTIL 9 P. M.

2-PIECE Mohair SUITE

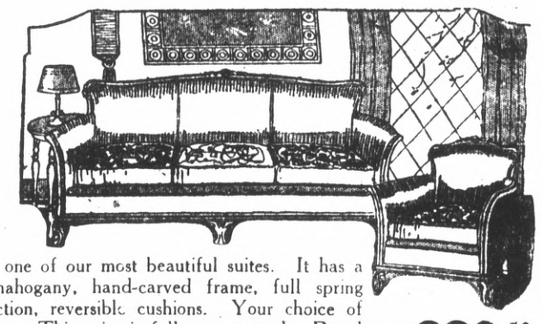

This is one of our most beautiful suites. It has a solid mahogany, hand-carved frame, full spring construction, reversible cushions. Your choice of coverings. This suite is fully guaranteed. Regular $295. For our Anniversary Sale— $229.50

3-Piece Velour SUITE

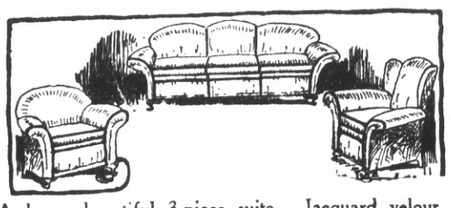

A large, beautiful 3-piece suite. Jacquard velour. Choice of many coverings. Guaranteed full spring construction. This suite must be seen to be appreciated. Regular price $155. For Anniversary Sale— $124.50

A SMALL Deposit Will Hold Any One of These Specials for XMAS Delivery

3-Piece Mohair SUITE

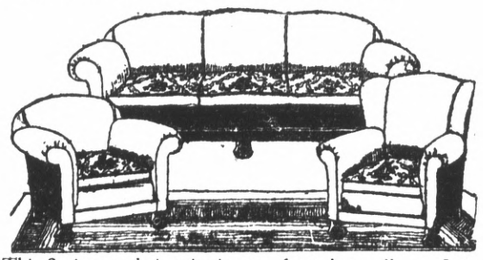

This 3-piece mohair suite is one of our best sellers. It has full spring construction. Covered in high grade mohair, with loose spring cushions. Regularly priced at $169.50. Our Anniversary price— $129.50

ODD CHAIRS

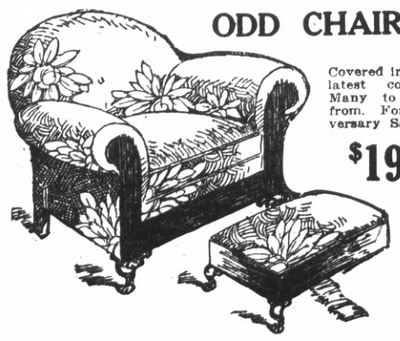

Covered in all the latest coverings. Many to choose from. For Anniversary Sale— $19.50 up

3-Piece Mohair Suite

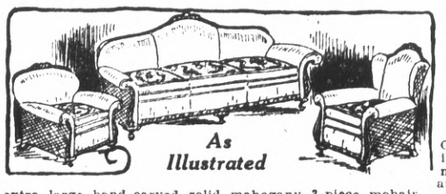

As Illustrated

An extra large hand-carved solid mahogany 3-piece mohair suite with full spring construction. Reversible cushions in high grade Italian Brocatel or Damask. A suite that is the best money can buy. Regularly priced at $350. For Anniversary Sale $275.00

One of our Anniversary offers—FOLDING CARD TABLES of strong construction $1.69
No C.O.D. or Phone Orders.
(One to a customer)

COXWELL CHAIR

Choice of coverings in all latest mohair tapestries and velours. Our Anniversary price $22.50 up

ONE YEAR TO PAY - - - - - NO INTEREST

FREE---FREE

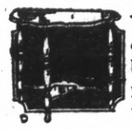

Your choice of a beautiful end table, radio table or bridge lamp with each suite purchased during our Anniversary Sale.

Royal Upholstering Co.

1314 Clay St.
Between 13th and 14th
Phone Lakeside 335

Oakland Los Angeles

Pasadena Long Beach

FREE --- FREE

Your choice of a beautiful bridge lamp, end table or radio table with each suite purchased during our Anniversary Sale.

OPEN EVENINGS

SPORTS

CARD ATTACK DEFEATES BEAR

(Continued From Page 1)

a tie for the coast championship. The Staters led 7 to 6 until the last 4 minutes of play. A 25 yard pass put the ball on the Beaver fifteen yard mark, two plunges brought it to the five yard line. Perrins circled end to score.

The Beavers opened a passing attack in the final minutes but did not threaten. Kershisnik starred for the Vandals with his consistent line plunges. The lone Beaver score came in the first 2 minutes of play on an intercepted pass.

U. S. C. DEFEATS W. S. C.

(By Universal Service)

LOS ANGELES, Calif., Nov. 19.—After offering stern resistance in the first two periods, the Washington State defense crumpled in the last half of todays game at the Coliseum and the Trojans hung up a smashing victory, 27 to 0.

The game was featured by some sparkling open field running by Don Williams, Morley Drury and Rocky Kemp.

FOOTBALL R-E-S-U-L-T-S

Stanford 13; California 6.
O. A. C. 7; Idaho 12.
Montana U. 6; Montana S. 0.
U. S. C. 27; Washington S. 0.
Nevada 6; Gonzaga 41.
Arizona 16; U. C. L. A. 13.
Occidental 7; Pomona 14.
Colorado Aggies 39; Colorado U. 7.
Colorado College 20; Colorado Teachers 0.
Wyoming U. 26; Montezuma 0.
S. Dakota S. 10; Regis 7.
Brigham Young 38; Colorado Mines 19.
Montana U. 7, Montana A. 0.
Butler 0; Michigan State 25.
Wisconsin 0; Chicago 12.
Syracuse 13; Niagra 6.
Brown 31; New Hampshire 13.
Detroit 12; Carnegie Tech 7.
Holy Cross 19; Boston U. 0.
Georgetown 38; Fordham 0.
New York U. 81; Allegheny 0.
Army 13; Ursinus 0.
Lafayette 43; Lehigh 0.
Tufts 32; Mass Aggies 6.
Temple 19; Bucknell 13.
Indiana 6; Purdue 21.
Iowa State 6; Grinnell 0.
Iowa 0; Northwestern 12.
Marine 14; Army 0. (Service game).
Navy 33;2 Loyola 6.
Dayton 20; Haskell Indians 14.
Carrell 25; Lake Forest 6.
Kansas 15; Missouri 7.
Nebraska 33; Kansas Aggies 3.

Oroville—American Boy gold mine in Granite Basin country near here will be reopened.

A-Ha! Footprints-

Ready For Big Season

HERE'S NAT HOLMAN of the Celtics, one of the greatest basketball players in the world, who opens league season with Celtics at Madison Suare Garden, in New York city, on November 21 against Philadelphia.

Alleged "Bogus" Check Man Said To Have Aide

J. Foster Peck, Jr., arrested by Oakland police last Tuesday and also wanted in Richmond for allegedly passing off several worthless checks on local merchants, had a confederate in Dr. Robert H. Saalfield, who was arrested in San Francisco Thursday on an Oakland warrant, according to police reports.

The two men are said to have used as their plan for passing checks a scheme to pass a larger check each time in order to make good a former one. Several hundred checks passed by the two men have been checked, according to the police. They failed to overlook payment on a few checks resulting in the scheme being discovered.

POSTS BAIL FOR SPEEDING

Following his arrest on a charge of failing to appear in answer to a traffic citiation, U. G. Kujala of Fort Bragg yesterday posted $20 bail with Justice of the Peace Arthur A. Alstrom. A complaint charging Kujala with speeding 55 miles per hour was filed on July 15. July 19, the case was continueded one month and on October 24, the warrant was issued.

S. O. Pinmen In Third Position

The Standard Oil shipping dept. team lost two points in Oakland by close scores to the C. C. Brewers who rolled well. This loss puts the oil men in a tie for third place with only four points from the leaders who are the Laurence Terminal. The oil men roll them next week and a battle is expected.

Scores—J. DeBaerre, 542; P. Buttisbach, 553; H. Frazier, 506; J. Murry 502; G. Wetstone 502. Buttisbach was high with a 214 game.

READ IT FIRST IN THE RECORD-HERALD

Sportsmen Told Of Fishing Trip

Members of the Associated Sportsmen's clubs of Contra Costa county heard a talk by Fred Burnham, Alhambra Valley rancher, on a fishing trip into Oregon and Alaska and New Zealand. The Richmond Sportsmen's club was represented at the meeting.

Chico—$250,000 new theatre under construction at 5th and Main streets will be completed by January 1.

Joe's Battery Shop

And official headlight testing station at 1325 Macdonald avenue. Open evenings. Telephone 1456. Look for the sign. 11-17-1 mo.

Estelle Tayor's Love Cause Of Dempsy - Kearn Break

By ED SULLIVAN

Money is the seed of all dissension. That is an old Chinese proverb.

In "cherchez la femme" the French express their conviction that a woman is the root of all trouble.

Money and a woman will be found to have broken apart the triple entente of Tex Rickard, Jack Kearns and Jack Dempsey. Money and a woman send them into court to start a legal battle which may serve to kill the sport which this trio placed on a $1,000,000 basis.

The money which split them apart can be found in the $1,000,000 gates which they made possible.

The woman who precipitated the break was the former Miss Estelle Taylor, now Mrs. Jack Dempsey.

Had Jack Dempsey and Jack Kearns alone broken apart, there might not have been prospects of this November trial. For had Tex Rickard stayed out of the battle of the two Jacks Rickard today could have served as peacemaker.

It was Rickard who brought Gene Tunney and Billy Gibson together at St. Louis, a year ago, when Tunney and his managers were ready to throw daggers at each other. Rickard could have done the same for Dempsey and Kearns had he remained neutral.

Specifically, Jack Kearns broke with Rickard because of this.

Kearns, suing Dempsey for a large chunk of dough, says that he went to Rickard before the first Dempsey-Tunney fight at Philadelphia. At that time Kearns and Rickard were friendly.

Kearns says that he asked Rickard if Tex would let him know, in advance, where Dempsey's money was to be deposited so that Kearns could tie up that money and force a settlement from Dempsey.

Kearns alleges that Rickard promised to do this.

KEARNS' STATEMENT

"He told me that he'd tip me off where the money was to be banked," asserts Kearns. "I only asked him for 'yes' or 'no', because if he said that he wouldn't tell me where he was to put Dempsey's money I could have prepared for it.

"At the last minute, he refused to tell me where the money was banked and, not expecting this, I was left flat. I had to chase all over New York for money to get into action and if it hadn't been for good friends, I wouldn't have been able to get dough, as all of my money is in my mother's name on the Pacific Coast."

Rickard denies this.

"I couldn't tell Kearns where I was to bank Dempsey's money," protests Tex. "If Dempsey had come to me and asked me the same information, I would have told him it was impossible to tell him what he wanted to know. If Dempsey's money had been tied up by Kearns, Dempsey wouldn't have gone into the ring and I would have been left with a frost on my hands."

WHY THEY SPLIT

It was over this that Kearns and Rickard split. Up to that time, they had remained friendly.

With Rickard involved, the battle of the two Jacks rapidly gained in momentum. Rickard could have served as peacemaker; with Rickard lined up with Dempsey there was no way of applying the brakes. The feud became bitter in the extreme.

Earlier, Kearns and Dempsey had broken apart because of Dempsey's attachment for Miss Estelle Taylor.

You can easily understand this. Kearns had built up Dempsey into an international attraction.

At the time Miss Taylor and Dempsey became attached, Kearns was attempting to match Dempsey with Harry Wills.

Kearns resented the entry of Miss Taylor. He felt that she was trespassing upon property which belonged to him alone.

Kearns did not hesitate to explain.

Now, any one will tell you that when you try to interfere with the manipulations of Dan Cupid you are either cuckoo or brave beyond all warrant.

Estelle Taylor (above) whose romance with Jack Dempsey (upper left) was the innocent cause of the $1,000,000 suit to be stared by Jack Kearns.

Kearns tried to interfere and was bowled over in the first scrimmage. It was natural that Miss Taylor, now Mrs. Dempsey, would agitate for Kearns' removal from the picture. She knew that Kearns resented her and it was only natural that she should want to be rid of him.

Dempsey got rid of Kearns.

In the meantime, Kearns alleges he had signed Dempsey for two fights, one with Harry Wills and another with Gene Tunney.

Dempsey signed for the Wills fight in Detroit, but never went through with it.

Dempsey signed for the Tunney fight and did go through with it.

Kearns goes into court, prepared to prove that Dempsey owes him a managers' share of both these fights. Kearns' lawyers hold that Dempsey had been signed by Kearns for these fights and that, even though Dempsey did not go through with the Tunney fight until his contract with Kearns had expired, he was fulfilling a match which Kearns had contracted for.

JOKER IN THE DECK

If the court upholds Kearns' contract then Kearns will demand an accounting of all moneys earned by Dempsey.

If the court denies Kearns' contract the case is null and void.

The joker in the deck is this "accounting of moneys."

It is here that Kearns promises startling revelations. For in accounting for all moneys earned and expended Dempsey must list exact figures. Rickard, presenting his books, must list exact figures. These figures will be interesting to income tax officials.

Dempsey will seek to prove that Kearns' contract was invalid. He will state, as he has already stated in a preliminary action, that he broke off with his manager upon learning that Kearns had been guilty of a penal offense twenty-four years ago.

MAY THROW MUD

Both Dempsey and Kearns have their own ideas of what is relevant in court proceedings. Neither will be too delicate in producing testimony to hurt the other and blacken him.

Little did any one think, when Rickard and Kearns and Dempsey were building fighting into a $1,000,000 industry that they would be found, some day, splashing mud in court.

Money is the seed of all dissension, say the Chinese.

And the French—"Cherchez la femme."

STANDING OF THE BIG TEN

(By Universal Service)

CHICAGO, Nov. 19.—The final standing of the big ten conference teams, including only games with conference opponents is as follows:

Team	W	L	T	Pct.
Illinois	5	0	0	1.000
Minnesota	3	0	1	1.000
Michigan	3	2	0	.667
Chicago	3	3	0	.500
Purdue	2	2	0	.500
Ohio State	2	3	0	.400
Northwestern	2	3	0	.400
Indiana	1	2	1	.337
Iowa	1	4	0	.330
Wisconsin	1	4	0	.200

Placentia—Postoffice here to be advanced to second class next year.

25¢ —is the right price to pay for a good tooth paste—
LISTERINE TOOTH PASTE
Large Tube
25¢

Babies Love It
For all stomach and intestinal troubles and disturbances due to teething, there is nothing better than a safe Infants' and Children's Laxative.
MRS. WINSLOW'S SYRUP

TILDEN LUMBER CO.
E. M. TILDEN, President
PRICE :-: QUALITY :-: SERVICE
OFFICE AND MILL
15th and NEVIN, RICHMOND, CALIF.
PHONE RICHMOND 81
Yards: Oakland, Berkeley, Richmond, Crockett

Learn To Box
Be A Member Of The
EL CERRITO ATHLETIC CLUB
Corner Potrero and San Pablo Avenue, El Cerrito
Boxing Every Other Friday

FOOT SUFFERERS
Do not put up with the aches and pains that come as the result of ill fitting and poor quality shoes.
Come to our store and let our expert tell you what will rectify your your foot trouble—and make walking a pleasure.
The most important part of your body is your feet—it pays to take care of them.
Shoes scientifically made—plus our experience in seeing that you get the proper model, will secure for you the results you desire.
OUR REPAIR DEPARTMENT IS AT YOUR SERVICE AT ALL TIMES.
B. B. Shoe Store
720 Macdonald Ave.

The 1st baby
raised on Eagle Brand Condensed Milk is now almost seventy years old. Since 1857—the safest of all infant foods.
Borden's EAGLE BRAND CONDENSED MILK

Your Home Prettier
Your Furniture Bright
Your Work Less
Use
O-Cedar Polish
"Cleans as it Polishes"

OLD DR. A. W. CHASE'S TONIC PILLS
GUARD GOOD HEALTH
The daily use of
DR. A. W. CHASE TONIC PILLS
will keep the Blood pure and is a Tonic to the entire system.
Write for a copy of our Free Booklet
Address
The Dr. A. W. Chase Company, Inc.,
3rd Street & Van Alst Avenue, Long Island City, N. Y. 6.

ADVERTISING RATES CLASSIFIED ADVERTISING RATES

1c Per Word Per Day
Minimum Charge 35c

Classified Index:

1. Lodges and Meeting Notices.
2. Lost and Found.
3. Special Notice—Personals.
4. Help Wanted—Situations Wanted.
5. Automobiles.
6. Business Directory.
7. Business Opportunities, Investments.
8. For Rent—Rooms, Houses Apartments and Flats.
9. For Sale—Miscellaneous.
10. Wanted—Miscellaneous.
11. Real Estate for Sale.

1—Lodge and Meeting Notices

NATIVE SONS—Of Golden West. No. 217, Edward Peterson, Stege, President; R. H. Cunningham, Secretary 520 Ohio Street, Meeting nights, first and third Tuesday of the month. Meeting place, Redman hall Eleventh Street and Nevin.

KNIGHTS OF PYTHIAS — Richmond Lodge, No. 13 meets every Wednesday night at K. of P. hall, 5th St., near Macdonald. Visitors always welcome. O. Carroll, C. C.; F. G. Blackhart, K. of R. and S.

ST. ANDREW'S SOCIETY — of Richmond and District—Meets second and fourth Wednesday at 8 p. m. in Richmond Club House. Scottish visitors are always welcome. Pres. W. J. MacDonald, 2217 Nevin ave. Phone Rich. 1553. Sec. Geo. Smith. 1831 Roosevelt avenue.—

RICH. AERIE NO. 354 F. O. E. meets every Tuesday at 8 p. m. at the W. O. W. hall, 7th Macdonald, Felix Baptisti, W. P. Phone Rich. 1008 W. W. McChristian, Secry. Phone Rich. 1085. A. G. O'Loan, 2031 Barrett Avenue, Phone Rich. 443.

8—For Rent—Rooms, Homes' Apartments' Flats

FOR RENT—4 ROOM COTTAGE and garage. 5324 McBryde; Owner's address 825 Humboldt. Phone Richmond 2892-W. Between 11 a. m. and 1 p. m. 11-16-3t.

FOR RENT — SINGLE, LIGHT housekeeping room. 1725 Clinton Avenue. 11-16-6t.

FOR RENT—2 HOUSES, 3 ROOMS, bath, and garage, $18.00 and $20.00; 345 South Sixth St., Richmond. 11-16-3t.

FOR RENT—5 ROOM SUNNY UPper flat on 10th St. and Barrett Ave., just now being repapered and painted. Phone Rich. 2291-J 11 12 1t

FOR RENT—6 ROOM FURNISHED S. 15th St. $30.00 per month. Apply 712 Macdonald. 11-18-6t

FOR RENT—THREE ROOM FURnished apartment. Adults. 338—20th Street. Phone Rich. 556-W

FOR RENT-FURNISHED APARTment with garage. Inquire at 137 Thirteenth St. 11 1 0 27

FOR RENT —4 ROOM FLAT. Wallbed, garage, including water. $35.00 218 Sixth Street. 10 22 tf

FOR RENT—4 ROOM FURNISHED flat with two bedrooms. Easy walking distance to Standard Oil, Santa Fe or Doheny plant. Rent reasonable, water included. Apply 319 Washington Ave. 11 13 3t.

FOR RENT—FOUR ROOM MODern house, with basement and garage. Inquire 245 Eighteenth Street. 10-29-tf.

ZEB KNOTT
Certain-Teed Paints, Varnisher and Enamels.
All Grades of Wall Paper
PAINTING AND PAPER HANGING
319 North Seventh Street
ALL WORK GUARANTEED

"LET MAYER DO IT" IF YOU want your old suit made like new. Phone 452; cleaning, mending, repairing, or pressing. Work called for and delivered. Mayer's American Cleaning Works, 1116 Macdonald Avenue 4-11 tf.

11—Real Estate For Sale

Paulsen's TIPS!

5 ROOM HOUSE
21st Street

Substantial home in fine location on 21st Street, near Macdonald Avenue. In good condition and very comfortable. Exceptional value for the money. Has double garage and 1 1-2 lots. Lots alone worth $1200. Price only $3650. Low down payment and easy terms.

PAULSEN REALTY SERVICE REALTORS
California Theatre Building
Telepaone Richmond 826
Night Phone, Rich. 26-11-J

9—FOR SALE— Miscellaneous

COATS, DRESSES, FURS and FUR coats, Factory samples, sizes 14 to 54. Huge stock, Dow's Wholesale Rms. 133 Kearney, nr Sutter, Rm 306, S. F. 9-1-tf.

HELP WANTED-MALE WANTED-Live man with insurance experience to handle Richmond territory for guiledge casualty company. Big commissions, wonderful policies, $100 to $150 weekly for good worker. Build up steady income with renewal commissions. Act quick. 210 Easton Building, Oakland. 11-18-3t.

Wanted

FARM WANTED—WANTED TO hear from owner of farm or unimproved land for sale, O. K. Hawley, Baldwin, Wisconsin. 11 13 27.

HELP WANTED—YOUNG WHITE woman for hotel work. Wages $40. Room and use of kitchenette. See Miss Dodge, 430 Macdonald. 11-19-3t.

7—Business Opportunities, Investments

$10.00 TO $50.00 QUICKLY To The Many Workers
Rates lowest. No security, no publicity. Best and most private terms. What National banks do for big business, we do for the man or the woman who works.
H. L. DRAKE.
607 Macdonald Ave.

New 5 room house all hardwood floors, garage, near Washington School and Natatorium.
H. G. STIDHAM
163 Washington Avenue Phone 468 or 920.

SNAP IN GOLD STOCKS

I have a snap in gold mining stocks to offer, the like of which I never had before and never expect to have again. In $100 lots, at easy monthly payments, at a price that is far below value. My judgement is that it will bring a profit of 1,000 percent or more in reasonably short time. I have invested $1,000 in it personally and would have taken more if I could have afforded it. Owner is in a jam and must raise money. For particulars call on or address
F. J. HULANISKI,
6th and Macdonald, Richmond
11 15 6t.

$350 Cash

New 5 room house, No. 2 Ludwig ave., Mira Vista Hts. Large living room, 2 bed rooms, tiled bath, breakfast room, large kitchen, dining room, fireplace, garage-Large lot. $350 cash $40 per month

Buy now and select your decorations.

Bay Cities Building & Investment Co. Inc.
Owner and Builder
2903 San Pablo
Berkeley
Phone Thornwall 3376

11—Real Estate For Sale

Leo Persico

1016 MACDONALD AVENUE
OFFICE PHONE RICH. 54
EVENINGS: PHONE 733
MONEY TO LOAN ON REAL ESTATE

BUSINESS OPPORTUNITY
BUSINESS AND PROPERTY
$10,000-TERMS
17 rooms, completely furnished. Running hot and cold water in each room. Doing good business. Will show good income. All buildings in good condition, 5 garages. 150 foot corner lot.

HOME WITH 2 LOTS
$3,500—TERMS
6-room modern home, 2 lots, garage; close in.

BUY WHERE YOU CAN SELL!
$5,500—$700 DOWN
Five large room bungalow, hardwood floors, fireplace, writing desk, all built-in features and garage. Walls covered with oil painting decorations in living and dining rooms. Last word in comfort and convenience. Inlaid linoleum in kitchen and breakfast room and laundry room. Tile baths with shower. Large lot. There is every convenience for an up to date home.

BRAND NEW
$3,700—$150 DOWN
Five rooms, modern bungalow, oak floors, breakfast room, fire place. All the late built-in features. Large lot and garage.

$2,500—$200 DOWN
Four room modern home; on lot and 1-2 on 11th street.

TENTH STREET
$4,200 TERMS
4 rooms, wall bed, all up to date built-in features, north of Macdonald avenue.

15TH STREET HOME
$3,500—$500 DOWN
Four room modern home on 2 lots, 2 garages, close in.

$1,750-$350 DOWN
Five rooms completely furnished; garage.

FOR LEASE
$70 PER MONTH
13 rooms, completely furnished house; clean as a pin; two blocks from Macdonald avenue.

FOURTEENTH STREET
$2,800—$400 DOWN
5 rooms, 2 lots, garage.

$3,700-$400 DOWN
Six room cottage, oak floors and fireplace; 1½ blocks from Cal. Grnia theatre.

$4,000-TERMS

COMPLETELY FURNISHED
Two 5-room houses; two garages, close in; rented for $30.00 each.

FOR RENT

4 room	$22.50
5 room, completely furnished and garage	$30.00
13 room, completely furnished $60.	
24 room	$60.00
3 room	$18.00
5 room hd. floors, garage	$35.00
5 room flat	$35.00

Yes, we write fire, burglary, auto and plate glass insurance.

Frank S. Foster, Salesmanager
Evening Phone 1152-W

—RAGS WANTED—
RECORD-HERALD

11—Real Estate For Sale 11—Real Estate For Sale

Good Home Sites

CHEAP FOR CASH OR EASY TERMS

75x112 on east side of 13th, near Bissell, fine location for apartment house, or for 2 residences, half block from park and Memorial hall, 2 blocks from Macdonald.

GEO. W. McPHERSON Real Estate Insurance Licensed Broker
Exclusive agent for the Overland Tract
606 Macdonald Avenue Richmond, Calif.

11—Real Estate For Sale

Watson's Bargains
WANTED
Richmond Property
in exchange for grocery business in good location in Oakland. Price $1500.
Wanted 5 or 6 room house close in. Also vacant lots. What have you?
New 5 room house and garage completed 50 foot lot 2 blocks from Macdonald $3600 terms.
55 foot lot on 11th St. close in $1,000
50 foot corner lot on Nevin avenue $950.00
New 6 room modern home on 10th street close in $6300. Terms
160 acre ranch in Lassen Co. will exchange for Richmond property.
New 5 room stucco house on 7th street only $4500, $250 down $40 per month.
100 foot frontage on 13th St. near Macdonald opposite tpark—Finest apartment house site in Richmond. $1300 00

H. O. WATSON, Realtor
Insurance Dept.
AGENCY EQUITABLE LIFE INSURANCE CO., OF IOWA.
1202 Macdonald Avenue
Phone Richmond 180

RENT $25 TO $30

4- ROOM BUNGALOWS, BATH and GARAGE.
Wall-bed, also separate bedrooms. Open fire-place. Very desirable. Lovely gardens. Splendid neighborhood. On carline.

BURG BROS., Inc.
309 23rd St., RICHMOND 730.

LOST AND FOUND

LOST — YOUNG BLACK AND white fox terrier. Has collar on. Child's pet. Phone 1277. 11 17 3t.

Arcadia Quinlan and Schroeder building 1 new homes in Arcadia.

11—Real Estate For Sale

B. Schapiro & Co.
Realtors, Builders, Insurance Loans, Rentals

HOMES

$2800-$50 DOWN
4 rooms, double garage, with many up to date features. All clean and newly renovated. Located on Esmond Ave., near 23rd St.

$3350-$100 DOWN
4 room rustic home with wall bed, breakfast room, all newly decorated. Big garage. Located near new high school.

$3850-$250 DOWN
Brand new; 4 rooms and breakfast room; hardwood throughout; linoleum in kitchen. Fireplace, paneled walls, tile sink, garage. Located near Grant School.

$4900-$500 DOWN
5 room stucco house, just finished. It has so many of the latest features that space will not permit telling about them. You must see this home to appreciate the value offered. Located in a $6000 and $7000 district right near the city hall.

J. B. CORRIE, Salesmanager
1126 MACDONALD AVENUE
PHONE RICHMOND 902

AILMENTS OF THE HEART QUICKLY RELIEVED

Taft, Calif. April 19, 1927. Fong Wan Herb Co., Oakland, Calif.
Gentlemen,
I suffered from Leakage of the Heart, Enlargement, Pain and High Blood Pressure. The pain extended to my back and left arm. I tried many focal physicians, but found no relief at all.
After I had seen your advertisement about overcoming Heart Trouble I decided to write to you for Herbs. Your Herb treatment is indeed wonderful. When I had finished taking a four-week supply of the herbs, all my pain had left me.
You deserve unstinted praise for what you have done for me. I shall continue to take the herbs until I am certain that I have completely recovered and am sound and healthy in every respect.
Yours very truly,
EDWARD CRONK,
Care of Standard Oil Co., 11-C.

The Fong Wan Herb Co.
HERBS COMPOUNDED FOR EACH AILMENT.
576 10th St., Oakland, Calif.
Cons. Free Phone Oakland 3767
Hours, 9 to 7 daily, 9 to 12 Sun

Money To Loan

REAL ESTATE LOANS — TO build or refinance quick action No appraisal fee Earl Realty Co. Macdonald Ave at 46 Street See Mr. Steele, Richmond 2448 9-18-tf

Standard Oil Men ATTENTION

We have a number of fine Berkeley homes for sale which can be had on small down payment, the balance paid out on a monthly rent basis.
Phone Thornwall 600 for an appointment. Evenings- Thornwall 6244, Thornwall 306.
Real Estate Department
FIDELITY MORTGAGE SECURITIES COMPANY OF CALIFORNIA
2323 Shattuck Avenue
10 21 6t.

READ IT FIRST IN THE RECORD-HERALD

11—Real Estate For Sale

THE HOME YOU WANT
3 Extraordinary Fine Homes, Just Completed

Have everything that could be desired in a high-class, modern, up-to-date home. Not a better or more desirable home could be found anywhere; yet the price is from $500 to $1000 less than most of the ordinary homes offered for sale.
To responsible parties we will make the terms of sale very attractive. It will cost you nothing to see and inspect these homes. Just Phone Richmond 730 and someone will call for you. You will not be under any obligations; it will be a pleasure to have you see these homes and we are sure that it will be to your benefit to do so. If you desire a real comfortable home in the most desirable location anywhere in Richmond.

BURG BROS., Inc.
309 23d Street
Richmond 730

11—Real Estate For Sale

FOR SALE—CHEAP APARTMENT house in Richmond, well located. Contains five 3 room apartments and garages. Will return 10 pct on $20,000. Get price and terms. Inquire Mr. Richards Phone Rich. 738-W or owner, G. A. Starkweather Davenport 39. 9 25 12t.

CHINESE EXPERT HERBALISTS

Oakland's Oldest and Most Famous
Our specially imported Herb Remedies of over 3000 varieties have been used in China for centuries. Chan & Kong have relieved thousands of people, as testimonials in our office will show.

If You Are Sick

Come in and have us give you a scientific diagnosis that will tell you absolutely the true conditions of your whole system.
Is it not wrong of you to suffer when you can have a sure, painless remedy so close at hand? A disease checked in time is half cured. (Delay oftentimes means fatal results.) So come to us today.
There is no guesswork about it. If your physician has failed to relieve you, or if a dozen physicians have failed, it is no reason why you should not find relief in our wonderful Chinese herbs. No matter what your affliction is, come and be made well again by the herbs God put into the ground for the very purpose of healing mankind. We guarantee to relieve all ailments, whether of the stomach, liver, lungs, kidneys, heart, also indigestion, asthma catarrah, blood poison, appendicitis, piles or high or low blood pressure, rheumatism. Prices reasonable. Consultation free. Many testimonals on file at our office.

THE ORIGINAL
CHAN & KONG
HERB SPECIALISTS
901 Clay St., Corner 9th St.
OAKLAND, CALIF.
Hours 8:00 a. m. to 8:00 p. m.
Sundays, 8 a. m. to 2 p. m.

LOS ANGELES, CALIFORNIA

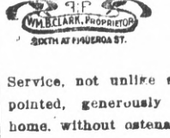

Service, not unlike a well appointed, generously conducted home, without ostentation.

Commercial-Residential

Location central and unexcelled

Modern, European

Rates $1.50 Without Bath 2.00 Up With Bath

William Best Clark, Proprietor

GARAGE ADJACENT

Relieve Coughs, Colds, Headache, Rheumatism and All Aches and Pains
with
MUSTEROLE
WILL NOT BLISTER
All druggists—35c and 65c jars and tubes. Children's Musterole (milder form) 35c.
Better than a Mustard Plaster

RECORD-HERALD
—RAGS WANTED—

Three Bargains

I have three new modern bungalows that must be sold at once
$2750—6 rooms at 402 South 36th Street.
$3500—5 rooms at 5th and Ripley.
$4500—5 rooms at 29th and Ripley.
Houses will be sold at your own terms; now open for inspection. Apply to T. W. HEMPHILL, 404 South 36th Street; phone 1949-J. 8-18-tf.

AMERICAN AUTO TOP COMPANY
(H. R. Russell)
Auto Tops, Side Curtains, Upholstering.
Auto Seats Cut Down for Camping
254 14th St. Phone Rich. 469-W

Buyers' Guide

AUTOMOBILE BLACKSMITH

SPRING WORK AND AXLE SETting specialists. We have installed the latest axle setting equipment. F. E. Reynolds, general blacksmithing. 256 8th st. Phone Rich. 146.

AUTO CLEANING

MOTOR AND CHASSIS CLEANING Washing and polishing. Automatic hoist. Community Service Cleaning 10th and Barrett. Phone Rich. 246. C. W. Maxey, Prop.

AUTO WINDOW SHADES

LINOLEUM, WINDOW SHADES Automobile curtains Floor Waxed and Polished. The Service Shop, 2274 Macdonald ave. Phone Rich. 47.

AUTOMOBILE FINANCE

AUTO LOANS—CONTRACTS REfinanced. Salary Loans. CONTRA COSTA FINANCE AND LOAN CO. 341 Tenth Street.

ICE

A CAKE OF ICE NEVER GETS out of order. We deliver daily. Ice depot service for your convenience at 11 Sixth street. Richmond Ice Delivery Phone 63.

BUILDING AND LOAN

6% PAID ON YOUR ACCOUNT—Interest compounded semi-annually. It makes your account grow faster. California Guarantee Building & Loan Ass'n. 6th and Macdonald

BUILDING MATERIAL

FOR COAL, WOOD, GRAVEL, LIME and plaster Phone Rich. 262. We are exclusive agents for "Locklath," the fireproof wall board. E. H. Higgins Co. No. 2 Sixth street.

CLEANING AND DYEING

SAVE MONEY. Gents suits, O'Coats cleaned, pressed $1. Ladies suits cleaned, pressed $1. Plain dresses $1. Bring them in. Herman's Cleaning & Dyeing. Phone Rich. 1160 J. 267 Sixth st.

DAIRY

OUR GRADE A RAW MILK WILL please those who know raw milk value. We also sell pasteurized milk. Stege Quality Dairy. Phone Rich. 2361-J for daily delivery.

DENTISTS

GUARANTEED DENTISTRY AT prices you can afford to pay. You will always want good teeth. Drs. Chichester & Tofflemire 716 Macdonald ave. Phone Rich. 2260.

WOOD-COAL

Feed, Poultry, Supplies, Dog and Bird Feed and Remedies. W. C. Richards. Phone 982.

GARAGE

FREE CRANKCASE SERVICE Night storage $500 a month, day $3.50 month. Parking 25c. Repairing and service. Carquinez Garage, 920 Nevinave Ave. Phone Rich. 2534.

HARDWARE

RICHMOND'S SPORTING GOODS headquarters. Everything for fishing, golf, tennis, the hunter and the athlete. Armstead's General Hardware, 734 Macdonald. Phone 30.

HATS CLEANED and BLOCKED

MEN AND WOMEN'S HATS CLEANed, blocked. Clothes cleaned, pressed. Every facility for making your old hat look new. Elite Hat Shoppe, 2205 Macdonald ave. Phone 589-R.

HOME BUILDERS

IF YOU HAVE CLEAR LOTS I will finance the entire cost of building your home with small monthly payments. Sherman Kempt, Sr. 2228½ Macdonald ave. Phone Rich. 2570.

HOTELS

A MERCHANTS LUNCH UNEXcelled any where, served in our Coffee Shoppe 50c; Dining room, 65c. Permanent rates upon application. New Hotel Carquinez.

AUTO BODIES AND TOPS

AUTO BODIES, FENDERS AND tops built, rebuilt and repaired. Careful, high-grade work. H. E. Jacobsson, designer, builder. Merritt's Garage, 10th and Chanslor. Phone Rich. 223-W.

JEWELERY

RICHMOND'S JEWELERY HEAD quarters. Any article in jewelery or silverware sold with small down payment. H. Kallmann, Jeweler & Optician, 925 Macdonald avenue.

LAUNDRIES

FINISHED, ROUGH DRY, DRY wash and pound wash. Curtains, silks, woolen goods laundried by hand. Bellegrade French Laundry, 264-66 4th st. Phone Rich. 833.

LUMBER AND MILL WORK

SAN PABLO LUMPER CO., Nelson & Son Proprietors. General lumber and mill work. Office and yard 10th and Ohio sts. Estimates gladly furnished. Phone Rich. 112.

MALT SYRUPS

CORKS, CORDIALS, KEGS, BARrels, bottles, crocks and XXX brand and other brands of well known Malt syrup. Richmond Malt Syrup Co., 250 6th st. Phone Rich. 418.

MARKETS

Lohr's 100% All Pork Sausage. A delicacy hard to beat. We deliver. N.W. cor. 12th and Macdonald Phone 939

MONUMENTS

"MARK EVERY GRAVE" Fairmont Monument Works. Memorials, at Sunset View Cemetery, El Cerrito. E. W. M. Evans & Sons, props. Telephone Berkeley 5105.

PAINT GLASS

HOUSE PAINT MADE TO ORDER. Glass and glazing of all kinds. Mayfield Paint & Glass Co., agents. Frank W. Dunne pure paints. 11th and Nevin. Phone Rich. 536.

SALARY LOANS

IF YOU ARE STEADILY EMPLOYed we will help you meet your obligations. Richmond Loan & Finance Co., Joseph L. Reed, manager 915 Macdonald ave. Phone 233.

SERVICE STATION

GAS, OIL, ACCESSORIES, TUBES vulcanizing, battery and tire service. Correct lubrication specialists. Pullman Service Station, 34th and Cutting. Phone Rich. 2106-J.

SIGNS

C. A. ARNOLD
Successor To
Arnold and Anderson
127-11th ST.
Phone Richmond 2227-J

RICHMOND TRANSFER & FIREPROOF STORAGE
MOVING-PACKING & SHIPPING
OFFICE & STORAGE 432 MACDONALD AVENUE
RESIDENCE 418 20th ST
TELEPHONE RICHMOND 617

WELDING AND BRAZING

MACHINE, AUTO PARTS, ALUMinum crank cases, fender and radiator repairing and rebuilding. M. J. Welding Co. 222 Macdonald ave. Phone Rich. 959-W.

WHOLESALE HOUSES

CIGARETTES — $1.18 A CARton All bar goods, 24 in a box, 74c. Sugar, market price today 36 sack, market very strong. Gums 58c. Cash and carry. Extra charge for delivery. Richmond Wholesale company, open 12 to 7 p. m., 1212 Macdonald ave. Phone Rich. 1217.

READ IT FIRST IN THE RECORD-HERALD

Are you Contemplating the Purchase of a Home?

Every Family Should Be Their Own Landlord.
Before Buying

Consider first the location, where the surroundings and proper environment will insure your investment. Select a well constructed house, so as to minimize maintenance costs.

Scrutinize carefully the method of financing, and be sure the papers are properly drawn. This is important—Your interests are safeguarded when dealing through a house that is willing to assume a moral as well as a financial responsibility towards its clients.

WE PROVE VALUES BY COMPARISON.
WE ENJOY HONEST COMPETITION.
WE ARE AT YOUR SERVICE.

M. A. HAYS COMPANY
REALTORS
2216-18 Macdonald Avenue
Tel. Richmond 898-899
BRANCH OFFICES.
Phone Rich. 1464 — 476 San Pablo Ave.
Highland Office — Phone Rich. 854

By Thornton Fisher

Mr. I. Knowitt — That film is going to be as blank as his head.

Citizenship Is Withheld From Local Man On Arrest Record

MARTINEZ, Nov. 19. — That Uncle Sam's channels of information are extensive and authoritative and he never forgets transgression of the law was demonstrated to a crowded court room here when two of fifty-five applicants before Superior Judge H. V. Alvarado had their naturalization pleas denied. A third man suffered the embarrassment of hearing the court ban him as a witness in future naturalization hearings because of a misstatement. Thirty-three of the applicants who appeared before the court won their naturalization papers.

The men whose naturalization pleas were denied were Frank Ferme of Crockett and Mattio Blanco of Richmond. The former was denied with prejudice and the latter without prejudice. The prejudicial ruling Ferme's case will prevent him from seeking naturalization again for five years. Blanco may re-apply at any time.

Ferme's application was denied when United States Examiner Paul D. Phillips reported to the court that Ferme had been arrested here several years ago on a statutory charge. Valentine Ferme, uncle of the applicant and a witness for him, responding to a query from Phillips, said he had no knowledge of Ferme ever having been arrested. Later he admitted knowledge of Ferme's arrest. Phillips' request that the uncle be barred from appearing in the future as a witness in naturalization cases was granted by the court.

Blanco was confronted with evidence of his arrest in New York in 1918 and his sentence to a term of four months for rioting. Blanco, an ex-soldier, explained that he was employed on the New York docks during a strike and that a companion was shot down. Police arrived as he was ministering to the wounded man and arrested him. His application was denied without prejudice, leaving him free to re-apply at any time.

The thirty-three successful applicants were:

Alfred W. Thomas, Angelina Colombo, Salvadore Compagno, Margaretha A. Erends, Peter Lorenzini, John Bozich, Angelo Silvestri, Vittorio Remorini, Manuel Pino, Marcellina Bagnasco, Guiseppina Campagnoli and Esther Louise Campbell of Martinez; Teresa Carzino and Gerolamo M. Arreco of Concord; Pietro Acconero, Giuseppe Barbieri, Hannah N. Cronin, Julia Cronin, William R. Biggs, Mabel Biggs and Jess William Nunes of Richmond; Aagje J. Akkerman, Aartje Maria de Lege, Giulia M. Pastori, Peter Wattel, Toasco Ferrini and Aldino Biondi of Crockett; Giuseppe Fara, Stege; Laura Gava, Nichols; Thomas Longhetti, Pittsburg; Mary S. Moitoza, Selby; George Makris and Leonides Barbakis, Bay Point.

Read It First In The Record-Herald

LISTERINE THROAT TABLETS
Antiseptic
Prevent & Relieve Hoarseness Sore Throat Coughs
Made by Lambert Pharmacal Co., Saint Louis, U. S. A.

She Has Perfect Figure

A REAL PHYSICAL CULTURE GIRL, with an almost perfect figure, is Prince Ileana of Rumania, shown above, according to the director of the Rumanian State Physical Culture Acamedy. Much of Ileana's time is devoted to outdoor sports, and she especially enjoys riding, swimming, tennis, skating and mountain climbing.

Membership In Red Cross Here Reaches Total Of 1233

With Saturday's solicitation, the total of membership in the Eleventh Annual Roll Call has reached 1233. Mrs. W. F. Downing, Mrs. F. Brooks, Miss Nannie Nesbit, Mrs. J. V. Craig, Mrs. W. F. Bradbury, assisted in the street solicitation yesterday.

The following names make up the latest membership list: Mrs. C. F. Tuttle, C. F. Tuttle, Mrs. L. W. Dicely, Bessie Weeks, Mrs. R. J. Scott, R. J. Scott, J. J. Corrigan, Matthew Weir, R. N. Weeks, A. H. Barr, C. L. Hunt, R. T. Howard, Davie Woloff Edith M. Faust, Miss Alice Dicely, Miss Pauline Dicely, W. H. Cavin, Mrs. J. M. Thompson, H. R. Lee, H. L. Whalin, Mrs. H. L. Whalin, C. Overton, Charlotte Woloff, W. A. Faust, J. D. Griffin, E. E. Wilmintton, N. R. Jackson, W. J. Hosmer, Sylvia Aikens, L. J. Aikens, L. W. Dicely, Miss Myrtle M. Barber, James J. Kennedy, Dr. G. M. Bumgarner, F. S. Knaus, N. D. Cleghorne, A. G. Peterson, John Weimer, Thomas Brown, William Burnet, C. B. McClaskey, J. C. Chattleton, L. F. Kneeland, C. E. Hamilton, N. Y. Cook, Mrs. G. M. Bumgarner, W. K. Damon, R. Myatt, Miss Margaret Jenkins, G. V. Owens, D. While, Mrs. Abbey, J. F. Kennedy, J. F. Chuch, Eugene Noel, Daniel M. Bradley L. J. Dennis.

D. A. Dodge, F. P. Gillette, Miss Amalia Post Annett, F. W. Smith, Edward N. Singe, Fobert S. Humphrey, Mrs. A. Wieder, Mrs. R. B. Johnson, L. R. Hess, P. L. Smith, R. C. Conser, G. Surdman, Clifford Bradley, Richmond Engineers office, Standard Oil company; drafting andmaping room, Standard Oil company, G. E. Batchelder, Brader Bahnsen, R. A. Elmer, Pansy Ochsner, A. D. Foster, Mrs. Downs, M. Darrell, A. Palmobo, Mrs. Mary Muller, Mrs. Hayes, Mrs. W. H. Jeffress, Mrs. Mulliner W. Westover, J. Regello, H. L. Vanfleet, C. D. Fox, Mr. Green, C. R. Sivitzer, H. B. Lindsey, H. Honda, N. A. Diffin, Mrs. L. R. Odell, S. A. Carlson, H. E. Fletcher, Mrs. H. E. Fletcher, W. H. Henchey, Leo Persico, Mrs. Alice Parks, W. A. Gardner, S. J. Perkins, Mrs. S. J. Perkins, C. C. Thurber, Mrs. Della Thorn, H. G. Keck, J. I. Conlon, Charles Stephens, Mrs. I. F. Curlis, W. W. Scott, Mrs. W. W. Scott, Mrs. E. L. Nicholson, J. E. George, F. M. Irving, Victor Pigeon.

A contributing membership has been secured by the Catholic Ladies' Aid Society San Pablo branch No. 61.

New sustaining memberships have been made out to Richmond Pressed Brick, Teachers of Washington school, and Fairmont school.

A meeting will be held tomorrow night at Red Cross headquarters, which all Red Cross roll call workers are requested to attend.

Services Conducted For Amelia Roos

Services for Miss Amelia Roos were conducted from the Wilson and Kratzer chapel yesterday afternoon with Rev. H. K. Sanborne of the Stege Presbyterian church, officiating. Miss Roos, who was a resident of this city for the past ten years, has made her home with her niece, Mrs. W. D. Wood of 325 Bissell avenue. She is survived by a sister in Illinois. Internment was at Sunset View cemetery.

Feen-a-mint
The Laxative You Chew Like Gum
No Taste But the Mint
At Druggists—15c, 25c

$30,000 Shells To Be Removed From Channel

PITTSBURG, Nov. 19.—Requests for the removal of projectiles valued at $30,000 from Suisun channel, off Benicia, where they have laid for nearly a year after being lost from a barge during a storm, have been made upon the War Department by the Sacramento River Fishermen's Union.

Insistent communications from I. N. Nylen, secretary of the union, have elicited the response from officers at Fort Mason and the arsenal at Benicia that authority to remove the shells, which fishermen complain are a constant source of delay and expense to them resulting from snagged nets, is being sought from War Department headquarters at Washington.

The shells are in 20 feet of water in an arm of Suisun channel, between Bullshead and Army Points. The obstruction is understood to include a number of 200 pounds shells 350 shells weighing 150 pounds each and 700 boxes of ammunition, whose value has been approximated at $30,000.

The projectiles plunged to the bottom of the channel in February, 1926, from a barge operated by Paul P. Noyes of San Francisco, during a heavy storm. They were being transported from Fort Mason to Benicia arsenal.

According to Major C. E. Partridge of the arsenal, there is no danger of shells exploding, even if an obstacle, such as an anchor, were to encounter them. The government has considered efforts to recover them, and at the time of the accident sent divers down, but failed to locate their position. It was then agreed to allow the shells to remain in the channel, since the cost of bringing them to the surface was regarded as prohibitive. Although the projectiles have not been considered a menace to navigation, shortly after they went to the bottom the nets of the fishermen began snagging on them.

Missionary Work Of Presbyterians To Be Celebrated

The hundred and twenty-fifth anniversary of mission work in the Presbyterian church, will be celebrated today by the local First Presbyterian church. The church was established by workers from the Board of Home Missions 25 years ago. Miss Tien Fu Wu will talk at the evening services on the work with Miss Donaldine Cameron in rescueing Chinese slave girls.

Bellflower—New factory to be built for Ensign Carburetor Co., at Huntington Park.

NEW TODAY

FOR RENT —NICELY LOCATED A-1 furnished flat. Garage. 135 13th street. 11-20-3t.

REPORTER— OPPORTUNITY IS offered young man or young lady to take up newspaper work. Apply to manager Record-Herald.

LET ME HELP YOU GET A HOME OF YOUR OWN—I have built and sold more than 100 homes to honest people leaving the customary down payments to the buyer.
5-room stucco, hardwood floors, book cases, writing desk with artistic fireplace, cabinet kitchen, tile sink, built-in bath with tile floors, also garage. Property one block from the car, lot 40x100. Submit your own terms. Owner at 1268 47th avenue, Oakland, Cal. Tel. Fruitvale 5766-J. Write or phone for apointment. 11-20.tf.

MOVING DAY FOR NEWLYWEDS —If you don't buy it's because you haven't got the money, here is your chance to get a new home.
5-room dressing room, laundry, buffet, French dors, cabinet kitchen, tile sink, built-in bath with tile floor, book case and writing desk, fireplace, nice basement, garage. Property one block from street car. Submit your own terms. Lot 40x100. Owner 1268 47th avenue, Oakland, Cal. Tel. Fruitvale 5766-J. Write or phone for appointment. 11.20-tf.

FOR SALE—BABY BUGGY, GOOD condition, cheap, apply at 2028 Burbeck Ave. 11-20-3t.

FOR RENT—FOUR ROOM HOUSE, partly furnished, newly painted, large attc, 2 car garage at 2835 Florida street, north of Pullman shops; phone Richmond 1494. 11-20.tf.

FOR SALE —BARGAIN. FOUR room house, partly furnished, newly painted, has large unfurnished attic, can make 2 extra rooms if necessary, everything overhauled and in best of condition, also 2 car garage; 2835 Florida street, north of Pullman shops, phone Richmond 1494. 11.20-tf.

Attention Patriarchs

All members of Contra Costa Encampment will assemble at Odd Fellows hall at 7:15 p. m. Tuesday evening, November 22 to go to Crockett where Grand Patriarch, J. E. Niles wil pay his official visit.

J. M. JOHNSON
Chief Patriarch

11-20-2t.

YOUR THANKSGIVING TURKEY

TO PREPARE THAT TEMPTING DISH—TURKEY — you are planning to make THANKSGIVING more enjoyable for all the family. Accordingly, you will want the best you can buy. Our MARKETS offer you for the occasion fresh killed TURKEYS direct from the farm and a special feed that insures a tender juicy bird. ORDER YOUR THANKSGIVING TURKEY NOW. We guarantee satisfaction and give careful, personal attention to every order. The market price will prevail at the time of purchase. Other specialties:

CHOICE MINNESOTA GEESE
THE FAMOUS RISER DUCKS
EASTERN COLORED ROASTING CHICKENS

— MONDAY —

"PARAMOUNT" MINCE MEAT, 2 lbs. 45c
FRESH WHITE RANCH EGGS, dozen 48c

Richmond and Central Markets
O. R. LUDEWIG'S, INC.
510 Macdonald Ave. 1130 Macdonald Ave.
2 Phones—No.'s 1900-1901 Phone Rich. 446

Make Your
Thanksgiving Dinner Complete
BY BUYING THIS BEAUTIFUL DINING ROOM SUITE AT AN EXCEPTIONALLY REASONABLE PRICE.

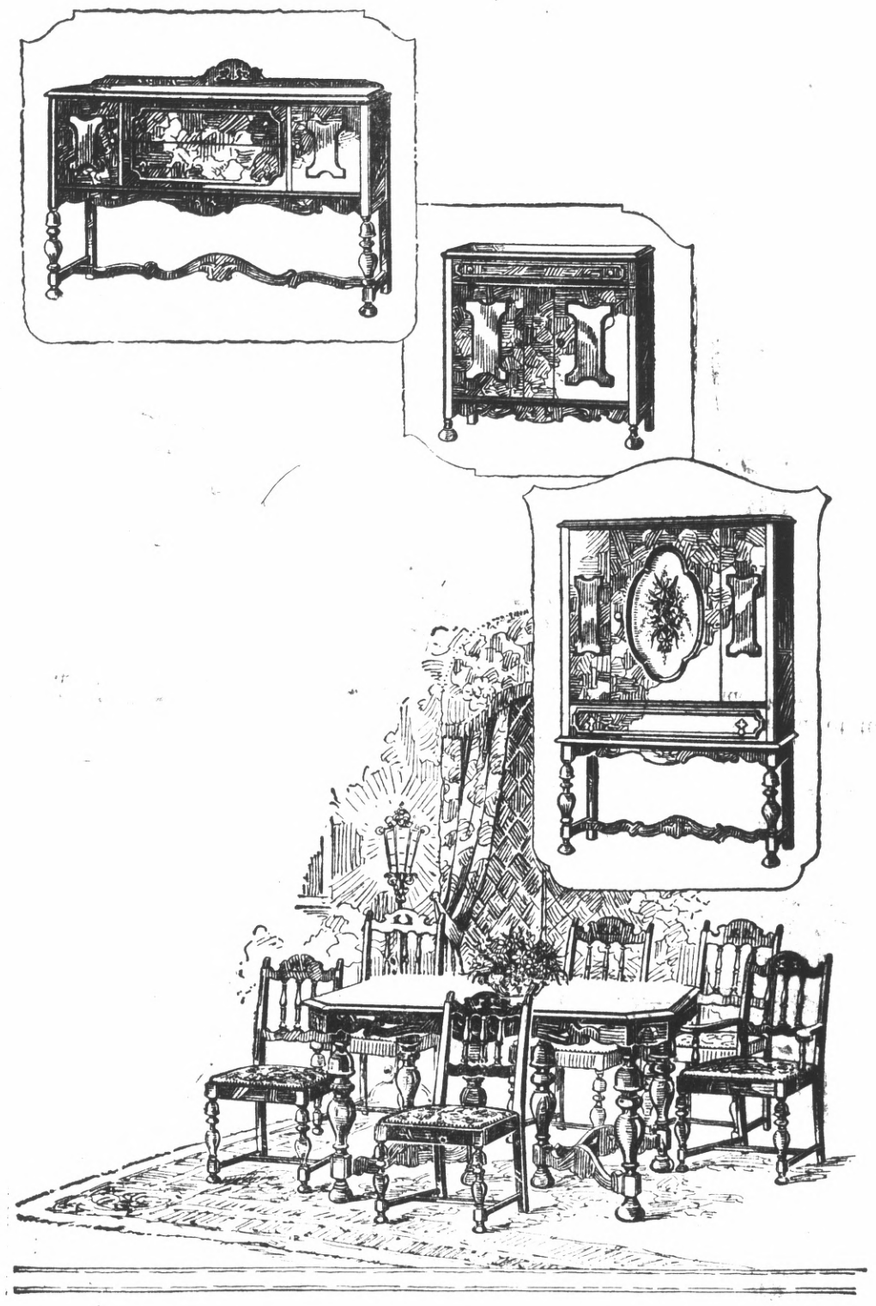

This wonderfully attractive suite pictured above of combination blended walnut of the the best of workmanship, consists of 6-foot extension table, 5 side chairs, 1 host chair, for

$99.50

Extra pieces for this suite can be had for the following prices:

Buffet $49.50
China $44.50
Server $29.50
8-foot Extension Table $46.50

SPECIAL COMBINATION WALNUT Queen Anne 6-foot extension Table and 4 Chairs $49.75

L. H. Schrader Co.
COURTEOUS—CREDIT
WILLING SERVICE

701 Macdonald Avenue RICHMOND, CALIF.
San Pablo Ave near Fairmont Ave. EL CERRITO, CALIF.
145 Washington Avenue RICHMOND, CALIF.

Pages 9 To 12

RICHMOND RECORD HERALD
A RICHMOND PAPER FOR RICHMOND PEOPLE

Automobile Section

VOL. XXVI, NO. 814. TELEPHONE Richmond 79. RICHMOND, CALIFORNIA SUNDAY, NOV. 20, 1927. Read It First In The Record Herald PRICE 5c

Automobile News

U. S. AUTO MANUFACTURERS SEEK WORLD MARKET

European Plants Feel Dominance; American Cars Favored Abroad

By RAY PRIEST
(Universal Service Automobile Editor)

DETROIT, Mich., Nov. 19.—World wide grasp of the automobile market is being sought with such unison by the various American manufacturers that European makers already are feeling the effect of the effort, it was revealed here by W. M. W. Thomas, General Sales Manager of the Morris Motors, Ltd., of England.

PRAISES FRANKNESS

While in Detroit D. Thomas failed to take advantage of an offer of C. E. Sorensen, General Manager of the Ford Motor Company to inspect the properties of that company. He said he had spent his entire allotted time in Detroit in other factories before he realized it.

"The very openess—frankness—of your automobile men is astounding and gives us a feeling of great pleasure," W. Thomas said.

G. M. IN BIG INCREASE

General Motors increasing dominance of the automobile market will be seen by the announcement of total sales of the corporation that will be made Monday. It was said by an official of the corporation that sales of General Motors for October will be the largest ever recorded by it.

The tremendous expected sales increase credit is given Chevrolet and Oakland-Pointiac. Other divisions of the corporation showed about the same sales total expected during October, it was said.

ANNOUNCE TRUCK

Chevrolet this week announces a four speed truck. It is optional. The first speed on this new transmission is known as a power speed.

Oakland is now installing a third assembly line for the Pontiac six. The cost of installation is $250,000 The completion of this new line will give the Pontiac three assembly lines, and a production capacity of 1,080 cars per nine hour day.

OAKLAND IN FRONT

Oakland production capacity is 720 cars per day. This means that Oakland will soon be in position to turn out cars one very 18 seconds.

NASH SELLS ABOARD

Almost every American manufacturer has sent its president to Europe to see the Paris and London automobile shows. C. W. Nash who has just returned sees every indication of a growing market for American made automobiles abroad.

He said that improved economic conditions particularly in England, France and Germany and in the Scandanavian countries together with the development in Europe of good roads were reasons why there was a growing demand for the motor car there.

PACKARD BUILDING

Packard is continuing to build and deliver cars at a rate never before approached in its 28 years history. Shipments of cars alone by the factory in October exceeded those of any entire year up to 1920 with the exceptions of years 1916 and 1917.

CARRY BLOCK JACK

If your car is equipped with balloon tires, your jack should be capable of lifting the car high enough to remove a "flat" of this type. The California State Automobile Association suggests carrying a block of wood to place beneath the jack. This will be handy under any circumstances should the road bed be soft.

SPARK PLUG LEAKS

Cracked spark plug porcelaips on your car will cause the engine to miss or make starting difficult. The Free Emergency Road Service Department of the California State Automobile Association suggests as a test for this trouble placing a few drops of oil on and around the plugs with the engine running.

State Studies Beautification Of Highways

SACRAMENTO, Nov. 19.—The State is studying plans for ultimately acquiring wider rights of ways for the development of road side parks to supplant the growing number of hot dog stands and other unsightly construction.

This was the declaration by Bert B. Meek, director of the State department of public works, before a meeting of engineering associations of Sacramento.

"The highways of California" he said, "are designed to do several things, and one of the most important is to provide recreational advantages. And one phase of that function is to appeal to the esthetic. ?

"We would be performing a most important service, not only to ourselves but to posterity, to preserve these areas adjacent to the State highways for beautification and recreational purposes.

"If this is to be an ultimate service, the rights of way should be purchased now; they will never be any cheaper."

Meek said that the department is devoting carful study at this time to the matter of free planting along the State highways, and also to improving the appearance of the pole lines of power and communication companies.

"We are endeavoring," said he, "to determine more accurately where roadside trees should be planted so as not to interfere with future traffic requrements.

"Relative to power poles, we are not now demanding that conduits be constructed, but that is the solution of the problem for the future.

"We do, however, insist on sightly poles that and they shall be placed at the edge of the right way."

Touching upon the work of the department, Meek said that engineers are giving consideration to future traffic conditions and location and realignment of highways.

He said that, wherever practical the State will build the highways at the outskirts of the cities. He also spoke in favor of the wide rights of way, wider bridges and culverts. The best way to settle graded roads, before the time when they are paved, is by travel and the weather.

Norwalk—New unit to be built to Norwalk grammar school.

Presenting The New Ford!

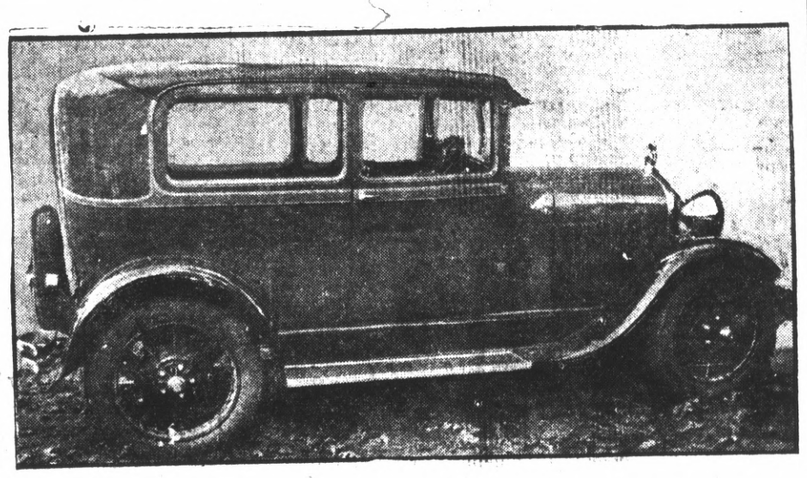

AT LAST! YOU KNOW THE TRUTH! Henry Ford really has built a new automobile—and it's a wow. This is a side view of the new Tudor. It looks as much like the old Model T as a horse-car looks like the Broadway Limited. Wary editor scooped world with this shot, taken in New Brighton (Mich.) street.

Beauties Of Monterey Are Interwoven With History

Monterey, the first capital of California, wove its magic charm about the heart of Robert Louis Stevenson. He spent many an hour on the rugged coast looking out on the broad reaches of the Pacific framed by fantastic branches of wind-blown cypress; he spent many a pleasant hour on the wharves of the peaceful bay watching the men go out to the sea in ships mending their nets or lolling at ease while they basked in the warm sunshine and told strange talks from which the dreamer spun the golden themes that have come down to us as the classic of childhood "Treasure Island' 'and "Kidnaped."

Monterey is a city of romance. As it charmed the dreaming Stevenson so does it charm the tourist of today who wends his way through its winding streets and pauses before the quaint structures of the colorful past to recall the stirring days under the rule of Mexico and Spain or those earlier times described by R. H. Dana, Jr., in his classic "Two Years Before the Mast."

Monterey is the seat of one of the first missions of California, San Carlos de Borromeo, which later was transferred to Carmel. This was Father Serra's own church and in the ruined building that stands on Carmelo creek the body of the Franciscan missionary, the prophet of civilization at Alta California, now rests.

Over the Circle of Enchantment, through Monterey, along the world famous Seventeen-Mile drive, through the pine forests of Pacific Grove and the Artist's Colony at Carmel, a Chevrolet scout car made its way last week to visit some of the scenes of the early days in California when Monterey was the capital city and the center of life on the Pacific Coast, according to Harry G. Golden, local Chevrolet dealer, to whom the tour was related.

The Robert Louis Stevenson house was one of the interesting places visited and the first theatre in California where Jenny Lind entertained the miners with her glorious voice.

The Customs House also possesses a great historical interest as over it have been raised the flags of three nations, Mexico, Spain and the United States, and it was Commodore Sloat who, in 1846, raised the Stars and Stripes over this historic structure which has been preserved as one of the hallowed relics of old Monterey.

The Presidio with its monument to Junipero Serra, the delightful panoramas with the ever-changing sea, the wild fowl that wing their way through the cypress forests or ride the waves as they race into shore, the pleasant valleys that lie back of the precipitous cliffs and the rolling hills that are lost in the distance—these are aspects of Montery and its "Circle of Enchantment" that lure the traveler to an extended stay.

"CLEAN SWEEP" MADE IN RACES BY "WHIPPET"

Another contribution to the list of the four-cylinder Whippet's achievements, demonstrating its quick speed and safety, has just been made on the race track at Harlingen, Texas, where the car made a veritable "clean sweep" of an entire card of races. A report of the car's performance was received here by Hourtane and McQuone, local Willys-Knight, Whippet dealers. The Whippet took first place in every event except the five-mile trial and it came in second in that, just four-fifths of a second behind the winner.

"The Whippet was a collegiate roadster and was driven by Jimmie Lawrence of San Antonio," said McQuone. "The events took place on a half-mile dirt track and were a 5-mile elimination race. 25-mile race, 10-mile event and a second 10-mile sprint between the winners of the first and second races." He continued:

"In every race, except the time trial, the Whippet roadster got away first and maintained its position until the finish. It was able to maintain a high rate of speed because of its law center of gravity, giving it road stability and safety on the sharp turns. Also the four-wheel brakes helped it to win.

Lawrence would bring the roadster into the curves with the throttle wide open, make a momontary application of the brakes as he hit the banks on the turns, straighten up and throw it wide open again. In this manner, he was able to practically maintain full speed the whole way. The pace it set, particularly on the sharp curves, was too much for the opposition.

Wilbur Springs—Several miles of road constructed between Lower Lake and Wilbur Springs.

ENDURANCE OF HUPMOBILE IS VITAL FACTOR

Hupmobile No. 13 and several others of the same model manufactured by the Hupp Motor Car Corporation of Detroit, in 1909, are serving their owners in the Bay district as faithfully today as they did the day they were purchased, according to The La Franz Motor Company, local Hupmobile dealers.

In speaking of the endurance of Hupmobile automobiles La Franz pointed out that several months ago an owner of one of the first Hupmobiles manufactured drove into their service department and asked for an overhaul.

"Naturally," said La Franz, "we tried to sell him a new car and asked him to trade his old car in. We sold him a new Hupmobile without very much trouble, but he didn't want to trade in his twenty-year- old model. He said the car was still running fine and didn't really need an overhauling, but it had given him such good service that he thought it deserved it. The car was overhauled and it is now doing service on this gentleman's ranch in northern California."

La Franz pointed out that there are certain facts about designing and building automobiles that the public habitually accept without question. Certain motor cars stand for clearly defined and instantly understood values. He said:

"One of these is Hupmobile, its stamina, its reliability, its economy, its endurance are standards built up, not through a few fleeting years, but for twenty years. They have characterized it ever since its name appeared on the motor car horizon.

Dublin Canyon Road Rough But Passable

While there are about three miles of rough road through Dublin Canyon, cars will have no difficulty in getting through until it rains, reports the Touring Department of the National Automobile club. In the event of rain, skid chains will be absolutely necessary as the road will be extremely poor.

Although a portion of the lower Stockton road en route from Stockton to Sacramento is under construction, traveling conditions are good as there is an excellent gravel detour.

PLANE BUILDER SEES AIR AGE

The next few years will see a remarkable business with a consequent manufacturing activity that will be reflected in increased numbers of factories for the manufacture of airplanes in various sections of the country.

This activity will increase in direct proportion to the number of commercial and municipal airports which are built and the cities and communities that are the most progressive in this "ground work" will be the ones to benefit the most for the new but rapidly growing airplane industry.

This in brief is the prophecy of Anthony Fokker, internationally famous airplane builder, who was a San Francisco visitor last week.

"California should lead the country in airplane development and activity," said Fokker, continuing:

"Within a very few years we will have a development in air transport activities that will bring us up to the European standard.

"The family airplane is not far distant, and it is my belief that good two-seaters will be offered at around $1,200."

AUTO REPLACEMENT

The scrap heap or the junk dealer accounted for 2,144,000 old automobiles last year. For the first time in the history of the industry more cars were sold as replacements than were sold to new buyers. Total passenger car sales for the year were 3,338,000.

Conveying System In Auto Industry Utilizes Air To Carry Away Steel Refuse

Stell shavings and chips which weigh 40 pounds per cubic foot, are literally suspended and carried away by air as a result of new methods adopted by several leaders in the automobile industry to reduce costs and speed up production.

One of the largest manufactures of roller bearings in the industry has installed a pneumatic conveyor which carries steel shavings and cips from automatic screw machines to a "chip washer" 500 feet away and is capable of handling 120,000 pounds during a ten hour day, the engineers declare. The steel is carried away by creating a tremendous pressure of air driven by powerful ventilating fans, similar to those used on a smaller scale for ventilating any efficiently directed public school or theatre. To carry away the steel, more than a half million pounds of air are pumped every day through the conveyors.

Before this system was installed the steel havings and chips were handled by trucks through aisles and passageways in the buildings. This not only required trucking equipment but a number of men and the big disadvantage was the leaking of oil from the trucks onto the floor, which made it necessary to continually cover the floor with sawdust so as to prevent accidents. The oil that dipped through onto the floor was lost as it could not be reclaimed while with the pneumatic system now in operation all of the oil is reclaimed, the engineers say.

The conveying system supplements other system of controlled air used for collecting fine dusts resulting from grinding and polishing operations as well as a system of fans and air filters for ventilating the factories to protect the health of workmen.

TRAFFIC HAZARD INCREASED

Thoughtless and careless actions increase the traffic hazard as winter rains make streets and highways more dangerous. Motorists are warned by the Public Safety Department of the California State Automobile Association to drive to avoid skidding and pedestrians are advised not to obscure their vision in crossing streets with lowered mubrellas.

CAUSE OF ANNOYING RATTLES

The hood or radiator with bolts loose, are often responsible for an annoying rattle in your car. Some of the causes are listed as follows: bolts fastening shell to radiator core loose, hood bent, lacing worn out or not heavy enugh, hood fasteners worn or sticking up from rusty pin and springs; squeak at hood from dry hood lacing or paint.

A total of 412,000 automobiles have been registered in North Carolina since July 1, according to a report received by the National Automobile Club.

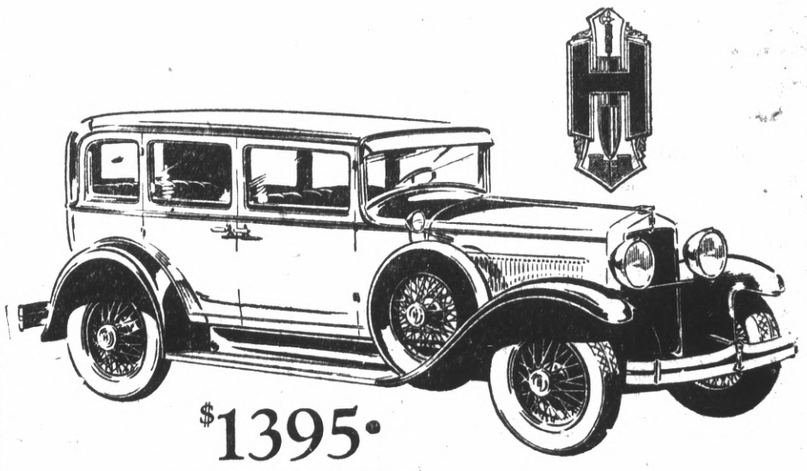

$1395

For Standard 4-Door Sedan, $1545 for Custom-Equipped, f. o. b. Detroit, plus revenue tax.

15% MORE POWER

Complementing the vivid new beauty and design of the Hupmobile *1928* Six is the mechanical masterpiece beneath the hood—a larger engine.

1. Power increased 15 per cent.
2. Perfected high compression.
3. Hill-climbing ability increased 8 per cent.
4. Acceleration improved 8 per cent.
5. Positive force-feed lubrication to piston pins instead of uncertain spray or splash.
6. Exclusive patented device to prevent carbon formation on valve stems and sticking valves.

These, and many other new and exclusive features contribute vitally to more brilliant performance, to increased comfort and safety.

You'll want the Hupmobile *1928* Six for its new beauty and exclusiveness. But you simply won't forego ownership when you take your first ride in it—and take that ride today.

24 Standard and Custom-equipped body styles, $1335 to $1555, f. o. b. Detroit, plus revenue tax.

WE BELIEVE THE HUPMOBILE TO BE THE BEST CAR OF ITS CLASS IN THE WORLD

HUPMOBILE *1928* SIX

La Franz Motor Co.

1427 Macdonald Avenue Phone Richmond 579

CURTAILMENT EVIDENCED IN AUTO INDUSTRY

DETROIT, Mich., Nov. 19.—Reduction of schedules to meet the periodical falling off in sales, combined with the annual inventories at several of the leading plants, is curtailing the production of passenger cars. Indications are that additional reductions are contemplated and that for the remainder of the year a tapering off process will be the rule of the automobile industry.

On the average, however, sales have held up remarkably well, especially for some of the companies. These concerns are found in the medium class field, where the waiting game now being indulged in by prospective buyers of low priced cars has little effect, if indeed any, in cars above the $1200 class. Manufacturers of high priced cars report a demand for their products well in advance of anticipations, and to a man, are optimistic over prospects just as soon as the industry "turns the corner" after the first of the new year.

It is almost certain that a new very low priced car of General Motors make will be ready for the market during the early weeks of January. Announcement of this prospective addition to its already long list of models will not be made, however, until orders can be filled. One thing is certain: That the low priced field will have more from which to choose than ever before in the history of the automotive industry. Perhaps prices will be no lower because of added equipment, but even if they are a trifle higher than the buying public anticipates, it will be the result of increased value.

No official statement has as yet seeped through the walls of the Ford executive offices as to when the new line will be announced. This secret has been well kept considering the mammoth job and the thousands of men employed This, however, is because the cars are being built in parts. Henry Ford is personally "on the job" longer hours than any of his highly skilled mechanics. Clad in overalls he is doing manual labor and is watching every detail of this new line of cars.

The truck and bus division of the industry is showing a falling off in production on sales as a whole. However, there is a continued healthy demand for low capacity delivery trucks from practically all sections of the country. On the whole the truck business continues to function in nothing better than second speed.

A normal volume of tires are being turned out, the demand holding out extremely well. This end of the industry is about the last one to feel the effects of a production and sale depression because of the necessity of replacements of original equipment. An unexpected price cut on first grade tires recently caused an unsettled condition, but all makes will eventually meet the cut. Tubes and tires of these secondary line are not affected.

Hudson-Essex Name Contest Shows Public Appreciation

From 10,000 names offered in the contest just concluded by Hudson and Essex distributors for Northern California, it was extremely difficult to pick a winner, said Ernie Douglas, Richmond Hudson Essex dealer, in commenting on the selection made to describe, in a word, certified, warranted, bonded, guaranteed Hudson and Essex cars.

The name chosen was "Super-Built" and the winner of the contest was Frank H. Anderson Jr. of Oakland. To introduce the cars to the public special terms will be offered for the next ten days and prices will be made as low as possible, notwithstanding the fact that the super-built cars are repainted, reconditioned from front bumper to tail light and guaranteed mechanically.

Douglass said many funny names were suggested. Among them were "It lasts 'til the Last Shred" "Betera," "Unabasable" "Adolesced," "Poligeniesis" "Lament" "Spirit of Honesty" "The Xsun Car," "Finis" "Rex" "Nascent" "Satisfaction after Fixen" and many others, some of which were mirth provoking, yet all showed signs of considerable serious thought.

A majority of the thousands who offered suggestions showed real thought, but many of them were just dashed off apparently without regard to the real purpose of the contest which was, of course, to find a name in a single word to describe rebuilt Hudson and Essex cars carrying the same guarantee as the new cars.

One such letter was from a remote town in California and after offering the name suggestion added the comment: "I do not live in your city but just couldn't help it." And then as postcript said: "Please let me know if you do not receive this."

Another one came up from the valley submitting such suggestions as: "Made to Run, to Spin and Hum," "On Road or Street They Can't Be Beat." The lady who wrote the letter also declared that she could use $50 to better advantage than anyone in the western hemisphere and for that reason her suggestion should be accepted.

BALLOON TIRE INCREASES

Increases of balloon tire production is shown in figures reported by the California State Automobile Association. Last year this type constituted 47 per cent of total output as against 34 per cent the year before.

Meet Mr. Ip

THE distinction of being the only Chinese automobile salesman in the United States is claimed by Henry W. Ip, a member of sales force of the Germantown Oakland Company, Philadelphia. Because of disturbed condition in the Far East, Mr. Ip has returned from the Orient to Philadelphia where he received his education some years ago. Until he came to Philadelphia, Mr. Ip had been Chinese sales manager for Mark L. Moody, Inc., one of the most enterprising automobile houses in China.

"As soon as China establishes a stable government, the good roads movement, halted by the strife, will go forward and China will experience an automobile boom," he said. "This of course will benefit American manufacturers, whose volume enables them to give more value for less money than the car builders of other nations. The Chinese buyer is interested principally in long economical operation, economy being very important because his gasoline still costs 50 to 60 cents per gallon."

Trend Toward Knight Sleeve Valve Engines Is Indicated

The increasing demand in this country for cars powered by the Knight sleeve-valve engine is setting a new trend towards this distinctive motor, according to officials of the Falcon Motors Corporation of Detroit, manufacturers of the Falcon-Knight line of sixes. This organization is the newest to enter the automobile sales field with a car employing the Knight sleeve-valve engine and is the first to sell a Knight powered car in America in the $1,000 price class, says Harry Semar, local Falcon-Knight dealer.

The trend toward this type of power plant also is strongly evident in the commercial field with the largest manufacturer of taxicabs in the country confining its motor production for these vehicles to the Knight type motor.

Until the American patent rights for the Knight sleeve-valve engine expire in 1932, manufacturing right will be vested only in those companies holding licenses to employ this type of engine in their cars. In the passenger car field today these licenses are vested in but three companies—the Falcon Motors corporation, the Willys-Overland company and The F. B. Stearns company.

In Europe, however, the bars were let down more than a year ago when European patent rights for the Knight sleeve-valve engine expired. It was noticable at that time that numerous automobile companies immediately discarded other types of engines and adopted the Knight type. Many American automobile experts frankly predict that when the American patent right on the Knight engine expire, leading manufacturers will follow the example of European manufacturers of fine motor cars and adopt the sleeve-valve principle in their power plants.

Engineers who are familiar with all types of motor construction declare that the operation of the sleeve valves in the Knight type engine furnished a greater opportunity for high power development with silent, smooth, efficient operation than any other type of valve construction which can be used.

The functioning of the intake and exhaust operations can be better controlled and the motor requires practically no adjustments during its entire life. It is also easier to regulate the speed of intake and exhaust of the gases in the cylinders to conform to modern motor car requirements without making complete changes in design. With the Knight sleeve valve engine this is done by changing the position or size of the ports in the sleeves while in other types of motors it requires a complete redesigning of the valve mechanism.

Undergrond Cave Arizona Attraction

Rivalling the Mammoth Cave of Kentucky is the Colassal cave located near the Old Spanish Trail route in Arizona, according to the Touring Department of the National Automobile Club.

Located twenty-six miles from Tucson in the Rincon Mountains, the road thereto turns to the left at Vail, leading across the river bottom and up the canyon for five miles to the mouth of the cave. The entrance to the cave is a small opening, scarcely four feet high. Once inside, a large cavity is found. Strings have been stretched along the main passageways and platforms and ladders make a trip into the interior comparatively easy. Many side openings, attractive because of their grotesque formations appear, but visitors are warned not to venture without guides.

Explorations lasting for days at a time have been made through this cave but the termination has never been located. New passages are constantly being opened and explored, but it has been an impossibility to determine the exact size of the cavern.

Many legends ore attached to the early history of this cave formed by the action of underground waters and it is claimed that early tribes used it as a passageway to San Pedro Canyon located at the other side of the Santa Catalina Mountains.

Guides are available at all times to show visitors through the cavern.

Eleven Western States To Battle Taxes Continuance

Organized motordom of eleven western states, under the leadership of the California State Automobile Association, has launched a drive to secure at the coming session of Congress elimination of the three per cent Federal war tax on the factory price of automobiles according to announcement today from Burton A. Towne, president of the State Association. To meet administration opposition to repeal of this excise tax, organized motorists are carrying their demands for relief from this tax burden to the constituencies of senators and congressmen in preparation for a battle on the floor of the Senate and the House.

The call for united west against Secretary Mellon's proposal that this war levy be made a permanent peace time tax has been issued through the American Automobile Association affiliated clubs in the western states. The American Automobile Association, through its 920 affiliated clubs blanketing the nation, and representing more than a million motorists, is preparing for a determined fight for complete repeal of this needless and discriminatory tax, Towne stated.

The issue is now before the House Ways and Means Committee and if the committee refuses to reverse the administration recommendation, the fight will then be carried directly to the floor of Congress and back to the constituencies of Congressmen in all parts of the country, according to word received from Ernest N. Smith, general manager of the American Automobile Association.

"Last year close to $70,000,000 was collected from automobile owners of the country under this purely war measure," said Towne, "while similar taxes on pianos, chewing gum, vending machines, yachts and many others have been repealed.

"The legislative representatives of the American Automobile Association with the backing of the motorists of the country, the National Automobile Dealers' Association and the National Automobile Chamber of Commerce will fight Secretary Mellon's proposal every step of the way. The State Association club in the country, is urging the clubs of the west to immediately secure the support of their senators and congressmen in this fight to relieve motorists of this nuisance tax."

HANDY PET-COCK

Installation of a pet-cock in place of the plug in the bottom of the vacuum tank on your car provides a handy means of securing a small amount of gasoline when needed. Occasional drawing off of the gasoline serves to keep the gas line free of sediment.

ADJUSTMENT OF PLUGS

Proper adjustment of spark plug gaps is essential to efficiency of a high compression motor. Otherwise it will use more gasoline.

Midland—Gypsum products will be manufactured at plant to be built shortly at Midland.

More than 13,000 miles of dirt roads were surfaced by state highway department last year, reports the California State Automobile Association.

It is estimated that there are more than a million people employed in road building in the United States.

New Price on Batteries

Ten Dollars and your old battery buys you a new thirteen plate battery. Fits 80 percent of all cars.

—Gives 20 per cent more capacity than a battery with a lesser number of plates.

—Greater capacity allows more frequent starting and use of lights.

—All separators made of Port Oxford cedar, recognized as the best wood.

—Only the first run highest grade electrolyte is used.

—Designed and built rugged enough for auto use, yet operates a radio satisfactorily, due to its extra capacity.

DAVID ROSE

FORD DEALER

Macdonald at Thirteenth Tel. Rich. 600

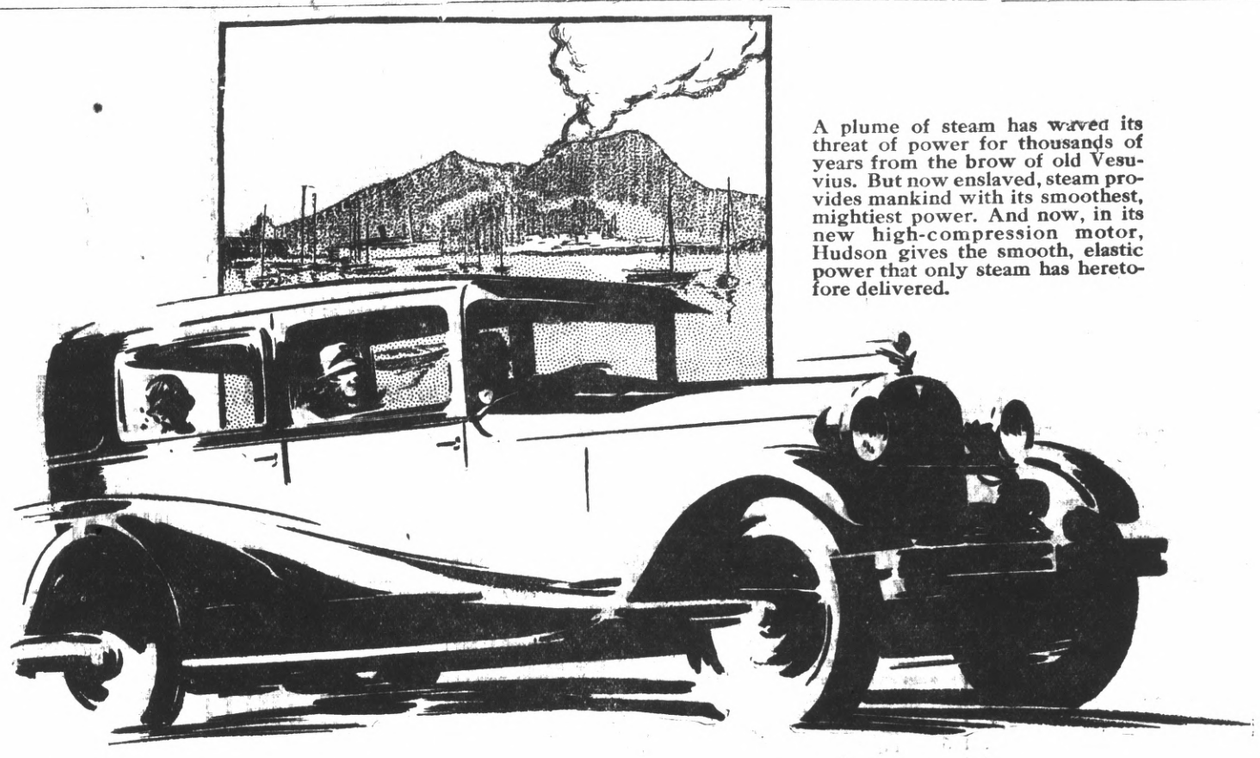

A plume of steam has waved its threat of power for thousands of years from the brow of old Vesuvius. But now enslaved, steam provides mankind with its smoothest, mightiest power. And now, in its new high-compression motor, Hudson gives the smooth, elastic power that only steam has heretofore delivered.

Monarchs of Power

How *Hudson's new invention gives* High Compression *Performance with any gasoline*

Through the great companion invention to the Super-Six principle, the new Hudson high-compression motor gives the *torque*, smoothness and power of the steam engine.

In all previous types of automobile motors a high percentage of the power of the fuels is lost in heat thrown away in the exhaust and cooling waters.

The new Hudson motor gives the snap and performance of the high-compression type without sacrifice of flexibility and smoothness. Ordinary gasoline gives the performance sought, in other types, through the use of special and costly fuels.

Oil dilution is prevented. Greater power, speed and fuel economy are obtained. Every phase of performance is brilliantly better. These two Hudson inventions give a performance and reliability supremacy that are immediately and continuously apparent whether you drive your Hudson a city block or a hundred thousand miles. You need but a single demonstration to give you such a conviction of superiority as you never experienced in any automobile.

Standard Models
(118-inch wheelbase)

Coach	$1175
Sedan	1285
(127-inch wheelbase)	
Coach	$1285
Sedan	1385

Custom-Built Models
(127-inch wheelbase)

Brougham	$1575
7-Passenger Phaeton	1600
7-Passenger Sedan	1850

All prices f. o. b. Detroit, plus war excise tax

HUDSON *Super-Six*

Ernie Douglas

1235 MACDONALD AVENUE PHONE RICHMOND 2582

No other car in its field exerts such a powerful appeal as the Pontiac Six—because no other car in its field combines superior six-cylinder performance with the superiorities of Fisher bodies in beauty, comfort and construction. . . . That's why Pontiac Six success is the talk of the town—why people are coming to our showrooms every day—driving the car—and stepping from behind the wheel, amazed that such true motoring luxury now costs so little to enjoy!

New lower prices on all body types (Effective July 15th): Coupe, $745; Sport Roadster, $745; Sport Cabriolet, $795; Landau Sedan, $845; De Luxe Landau Sedan, $925. The New Oakland All-American Six, $1045 to $1265. All prices at factory. Delivered prices include minimum handling charges. Easy to pay on the General Motors Time Payment Plan.

George Olsen

412 MACDONALD AVENUE

Along Auto Row with Sam

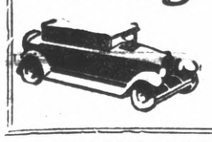
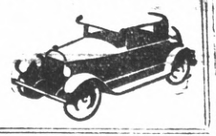

"ON THEIR WAY"

George Olsen's shipment of the new Oakland All-American Six is still on the road.

—o—

MORE NEW BUICKS

C. C. Kratzer's stock of Buicks has been increased by three new cars unloaded last Thursday. The shipment includes two standard sizes and one master six.

—o—

KNIGHT COACH TAKEN

Hourtane and McQuone, local Willys-Knight dealers, delivered a Willys-Knight 70 coach to E. F. Inman of 127 Twentieth street last week. Carlo Fara of Stege, also received a car from the company. Cars without drivers will be rented by the company, it was announced last week.

—o—

WINTER PARTS ARRIVE

A stock of new fenders was received by Harry G. Golden Co., last week. Golden says that fender mileage is about 2500 miles in view of the frequent mixups in which fenders play a prominent part. Posters in Golden's window show the use made of the General Motors proving ground by the Chevrolet company.

—o—

NEW LINE COMING

The new line of cars to be introduced here by J. P. Strom, will arrive soon, it was announced last week. Used cars have been cleared out of the salesroom at Thirteenth street and Macdonald avenue, to make room for the new cars.

—o—

LA TORRACA DISCARDS OLD SPEEDSTER FOR MILLER

John La Torraca, local racing driver of the Speedway garage, has finished the racing season for this year. He will dispose of his four cylinder racer, that has carried him through the season, and will take delivery on a new Miller straight eight coming from the east. The "La Torraca" special which has carried him around almost every speedway in this vicinity, is equipped with a Chevrolet engine, and Winfield carburetor, and heavy flywheel. La Torraca has made speeds over 70 miles an hour with it, under bad conditions.

—o—

HUP IS ATTRACTIVE

The new 1927 Hupmobile Six displayed by W. J. La Franz has drawn an increasing amount of interest, since its appearance several weeks ago. An attractive feature of the car is the intention of the builders to conceal unsightly parts. This has been accomplished in the rear of the car by a plate which covers the gasoline tank and rear spring leaves.

—o—

NEW CARS AT SEMARS

Nine new cars are now on display at the salesrooms of Harry Semar Company, on Sixteenth street. They are Chryslers and will be put on sale soon. The cars can be obtained in almost every model. They will be available at reduced prices.

Sonoma Coast Road Open All Year, Plan

The Jenner-Mendocino highway along the Sonoma County coast has been gravelled during 1927 between Fort Ross and Jenner, a distance of eight miles, and the Sonoma County Board of Supervisors plans to keep this section open all winter if possible, according to the National Automobile Club.

The newly improved section is a side-hill road, in some places 600 feet above the beach line, and is difficult of maintenance owing to the nature of the side-hills.

The Austin Creek road between Cazadero and Monte Rio in Sonoma county is to be widened during the coming winter. This road supplies access to the camp owned by the City of Berkeley as well as the property of the San Francisco Boy Scouts.

Latest Buick Models Retain Fine Features In Car Design

"The latest Buick models, with the wire wheel equipment and the other special accessories that go with them, naturally retain all the other features that have made Buick for 1928 the greatest selling Buick ever built," said C. C. Kratzer, local Buick agent, who at the time he was taking pointed to the latest recapitulation of Motor News, which showed that Buick in October again had maintained its commanding position as leader of all six-cylinder cars in Northern California.

"To those who have not had the opportunity of inspecting the new motors cars, a complete display is available, together with the latest arrivals.

"In exterior the new, smartly tailored models are the same low, racy line, but more attractive than ever in their extra accoutrements. The interior—splendidly rich in new two-tone figured mohair plush done with the taste that a master decorator would use in bending the color schemes of drapes in a beautiful home. Certain it is that a new note of richness has been brought to the motor car. The seats are not only invitingly luxurious in appearance, but have been given the easy comfort of the favorite lolling chair, with its design of deep form-fitting lines.

"The Country Club coupe, always a very popular model, is particularly so in the new make-up. It has rare beauty with its two tones of brown with a lighter colored top of inlay design and its extra equipment. The interior has dark brown cushions with sidewalls and head lining of a lighter shade, carrying out the new color scheme introduced by Buick this year in all models.

"In combination with Buick's conceded mechanical superiorities, its unsurpassed reliability, body lines and colors, the special accessories of the Buick de luxe, result in a line of motor cars rivaling in performance, beauty, style and driving ease anything ever offered."

"Inside" View Of Tunnel

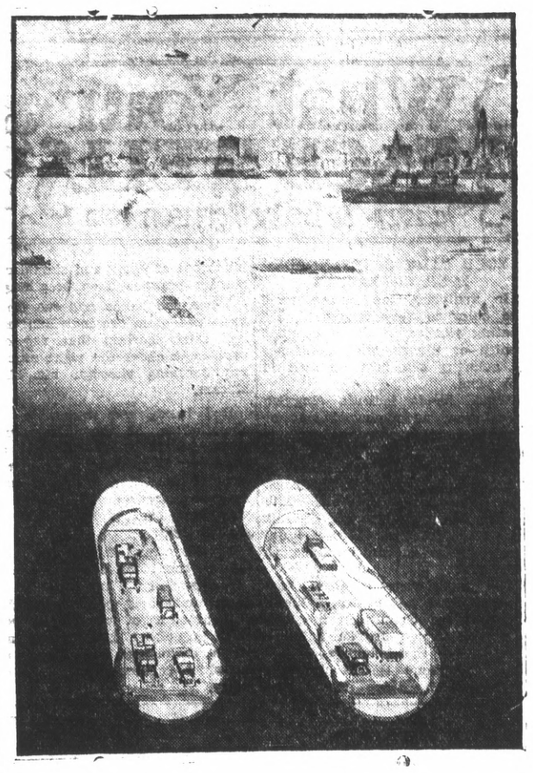

HOLLAND TUBES, just opened, connecting New Jersey and New York, will be used by thousands of automobiles and trucks. Cutaway view reveals "inside works." Each tube has two traffic lines, with a 20-foot roadbed. One is east bound, the other west bound. Holland Vehicular Tunnel took seven years to build, and cost $48,000,000. It is the first vehicular tunnel in the world under both land and water.

Standardized Signs For Highways Are Discussed

Standardized signs for United States highways have been developed in a set of working drawings prepared by the United States Bureau of Public Roads, according to Ben Blow, field secretary of National Automobile club, who supplies the following information concerning the new signs:

The set of designs provided is "based on definite principles calculated to produce uniformity of significance in the signs themselves, and make familiarity with them easy to acquire on the part of the most casual driver."

The octagonal sign is used to indicate "stop" where for any reason, such action is necessary. This sign is black on a yellow background.

The diamond shaped signs, commonly called "slow" signs are used to indicate any condition inherent in the road itself requiring slow speed and caution on the part of the driver. This sign is also black on a yellow background. The circular sign, black on a yellow background is used as an advance warning at railroad grade crossings.

The square signs commonly known as "caution" signs are used to show any condition requiring caution that is not inherent in the road itself, but which is due to contiguous or adjacent conditions which are often intermittent or occasional.

Rectangular shaped signs of various dimensions are used to carry directions and information for drivers. Route signs are black on a white background, except "rest station" signs which are white on a green background. States desiring a sign for general or special use, not included in the list of standard signs, may apply to the Bureau of Public Roads.

Signs conforming to the United States system of signs and markers are being erected throughout the country.

BE CAREFUL OF ENGINE

Care should be used in washing the engine. The California State Automobile Association advises using distillate, or equal parts of gasoline and kerosene; but use with care when around starter cable, even if it is disconnected. If it touches the motor, or metal fire will result. Never clean the motor when it is hot

VISTA HOTEL
JOS. BAIMA, Prop.
2133 Macdonald Avenue
Richmond, California
Phone Richmond 1006
Italian and French Dinners
Special Meals on Sunday—
Chicken and Raviolis—75c
Daily Dinner—40c

Fort Lowell Trip Attractive Jaunt

A short trip of interest to motorists over the Old Spanish Trail through Arizona is the one to old Fort Lowell, located seven miles east and north of Tuscon, according to the Touring Department of the National Automobile Club.

This was once the location of the United States army post for the protection of Tucson during the times when Indians made life interesting for dwellers of the desert and mountains of this district. It first became a camp in 1862 and was temporarily abandoned two years later and reoccupied in 1865, and the following year declared a permanent post. The name "Lowell" was in honor of Brigadier General C. R. Lowell, U. S. Volunteer of the Sixth Cavalry, killed at Cedar Creek, Virginia.

In 1873 the fort was moved to its present location, with a capacity for four companies. From its walls, time and time again, soldiers issued to quell uprisings of Indians and for other duties then required off Uncle Sam's regulars.

To reach the ruins, follow the Speedway east to the Swan Road, then north to the Fort Lowell road from whence it is but a few hundred yards east to the fort. During 1926 a great pageant, depicting life as it was lived in the early days, was staged at the ruin by the students of the University of Arizona. This pageant will probably become a traditional affair to be staged yearly.

TROUBLE SHOOTING

Check gasoline and ignition first in locating the cause of your being stalled on the road and if the battery is O. K. look for trouble in the distributor, coil or wiring of your car.

IDENTIFICATION MARK

Always mark parts for identification in replacing advises the Free Emergency Road Service of the California State Automobile Association, when doing work on your car that requires removal of valves or other components.

Procedure In Securing New License Plates Is Outlined

With the tremendous task of placing new blue and gold automobile license plates for 1928 in the hands of California's close to 1,700,000 car owners beginning December 15, two weeks earlier than usual, the California State Automobile Association yesterday issued a statement of the procedure to be followed so that motorists may be thoroughly familiar with the regulations governing re-registration.

For the fifth successive year, the Automobile Association will assist the state in this big job by issuing license plates to its 75,000 members for passenger cars from association offices in 25 cities. With the earlier opening date, Frank G. Snook, chief of the State Motor Vehicle Division, has planned plate issuance procedure to avoid last minute congestion. All arrangements have been made by the association for a service that eliminates delays and troublesome correspondence.

Registration period runs from December 15 to midnight January 31, renewal being made on the white certificate of registration, says the association statement. The fee remains the same $3 for passenger cars, and a graduated scale in addition for commercials. Other points of procedure are summarized as follows:

1. Present your white certificate of registration for 1927 with your name and address shown correctly. This constitutes application for renewal. It is not necessary to use the pink slip, the certificate of ownership except under special circumstances.

2. If your white certificate has been lost or is mutilated get a new white certificate at once to avoid delay during re-registration. This can be done by application to the State Division of Motor Vehicles and payment of the 50 cent fee for duplicate certificate. If the duplicate has not been secured when plates are applied for, the applicant must present pink certificate sa that data theon may be copied onto application for duplicate white slip.

3. Where there is no change in legal owner the procedure is according to regular routine, issuance on presentation of white slip; but if the legal owner is being released, the pink certificate must be presented with the white one and the state fee of $1 for release of legal owner paid in addition to the $3 registration fee. The legal owner must have signed off his equity on the pink slip.

4. Camp wagons and cars used for camping purposes, commonly known as wagon houses, pay the pleasure car rate of $3.

5. Corrections or changes on certificates, other than change of address, require presentation of both pink and white slips.

6. Special plates covering box bodies that take the pleasure car license of $3 will be issued only through the State Division offices in San Francisco, Sacramento, Oakland and Fresno.

7. Pleasure electric cars handled the same as gasoline car except that the fee is $13 instead of $3.

—o—

Vallejo—Repairs being made to wharf at Sperry Mill in South Vallejo.

RICHMOND & SAN RAFAEL AUTOMOBILE FERRY PASSENGER

WINTER SCHEDULE
Effective November 14, 1927

Leave Richmond	Leave Pt. San Quentin
6:30 A.M.	7:00 A.M.
Half Hourly Until	
9:30 P.M.	10:00 P.M.
SUNDAYS AND HOLIDAYS	
6:30 A.M.	7:00 A.M.
Half Hourly Until	
9:00 A.M.	9:30 A.M.
Then Every 20 Minutes Until	
9:00 P.M.	9:30 P.M.
Then Half Hourly Until	
10:30 P.M.	11:00 P.M.

Dining Service On All Boats
Phones:
Richmond 231 San Rafael 827W

WHEN BETTER AUTOMOBILES ARE BUILT BUICK WILL BUILT THEM

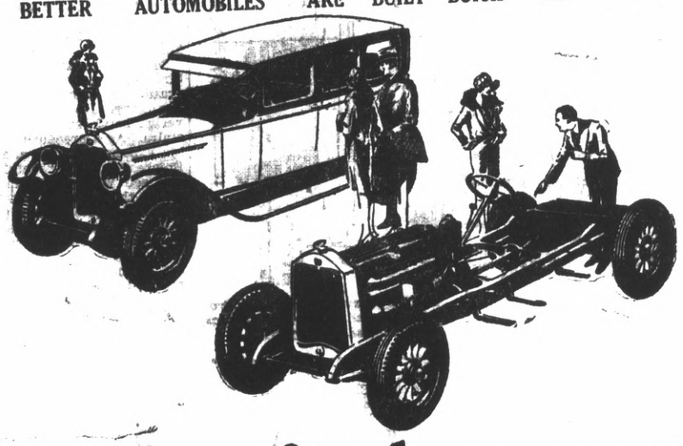

From "roof to basement" *that's* the way to buy a car

Buick welcomes this searching test

The man who buys a home goes over it thoroughly, from roof to basement, to make certain that it has the sound construction that means long and enduring service.

That's the way to buy a home—or a motor car. And that's the way to prove the fundamental superiority of Buick for 1928.

Examine Buick carefully, part by part. You'll find every bit of material used—every nut and cotter pin—of the highest quality.

Go into every hidden detail. There you'll discover the secret of Buick's famous dependability and long life—sound, sturdy construction throughout.

Buick welcomes this searching test—and invites critical comparison. And Buick is willing to leave the decision to you.

Sedans $1405 to $2275 **Coupes $1405 to $2120**
Sport Models $1405 to $1775

All prices delivered at Richmond. The G. M. A. C. financing plan, the most desirable, is available. The model illustrated above is the Five-Passenger Sedan, Series 120, $1755

BUICK *for* 1928

C. C. KRATZER

Tenth Street and Bissell Avenue

Squeaking Wheels Are Dangerous

When a wood wheel begin to squeak have it set at once for it is loose and may collapse on a turn, or if bumped. Liquid preparations are but temporary remedies. The wheel squeaks because the spokes have shrunk and are slipping with each revolution. Kerosene is about as good a temporary remedy as any we know of but, the only safe and permanent remedy is to have the wheel reset. When resetting is brought to us it is carefully attended to. It is by far too important a matter to trust to any makeshift repair.

McKENNEY & LODS

AUTOMOTIVE SERVICE

221 14th Street Phone 1828

Fundamentally better!

PEERLESS

THE NEW SIX ~ 60

$1295 and $1345

FOR two years Peerless engineers have concentrated on this new Six-60.

Now it's yours to test—to drive—to compare—the New Six-60—a *"fundamentally better"* Six.

And, lower in price than any car Peerless ever built. Yet, a car that looks, acts and *is* quality!

This new Peerless has a wheelbase of 116 inches. Short enough to turn in a narrow street—to slip easily into a space along a crowded curb—to thread quickly through 5 o'clock traffic. But spacious—with seats that are soft and pillowy—and more than ample leg room.

Light enough to be thrifty of gas and oil. Yet heavy enough to be rugged and strong.

Lower than most cars you see, with lines smart and clean-cut as a cameo.

A brilliant performer, too—with a motor that embodies all that's latest and best in six cylinder construction.

And the Ross cam and lever steering makes the Six-60 a wonderfully easy car to drive.

From its first gentle glide into action, back to the safe, sure stop of its hydraulic 4-wheel brakes, this *"fundamentally better"* Six is a constant joy.

No one ever dreamed a car like this could be built at a price so low. Yet here it is. Only $1295 and $1345.

PEERLESS MOTOR CAR CORPORATION · *Cleveland, Ohio*
Manufacturers of the famous 90° V-type Eight-69, the Six-72, the Six-80, the Six-90 and the Six-60
(All prices f. o. b. factory)

Harry Semar & Co.

255 SIXTEENTH STREET *Peerless Agent* PHONE RICHMOND 88

PEERLESS · HAS · ALWAYS · BEEN · A · GOOD · CAR

Record-Herald Editorial and Feature Page

RICHMOND RECORD HERALD

A Consolidation of the Record-Herald and Richmond News

Published Every Morning Except Mondays and the Days Following Holidays by the
Record-Herald Printing and Publishing Company
Telephone Richmond 70 and 71—2201 Macdonald Avenue

G. E. MILNES ..... President and Manager
GROVER E. MILNES ..... Business Manager

Entered at the Postoffice at Richmond, California, as Second Class Matter.

SUBSCRIPTION RATES

One month by carrier 50c
One year $6.00

Official Paper Of The City Of Richmond, California

SUNDAY, NOV. 20, 1927.

ADAM AND .....

A few very striking facts about life as it has to be lived by each one of us in the crooked path between the bed on which we are born and that on which we die—if fortunate enough to come to a natural, a normal end—are clothed in satirical language by an eastern professor who has obtained some literary fame by his work before he began to tell about the first ancestors. Objections to these facts, so clothed in words are beginning to be heard hereabouts as the serial recital unfolds itself in a national weekly magazine, and they arouse us to wonder whether the people who are quailing before the installments were born of woman in the normal course of events.

Biologically we are quite ready to believe that they were. But it is suspected that the birth of their adult understanding was not brought about in the same fashion as that of the vast majority of the common people.

Everyone has two births. One is of the sort that we read about in small items in the papers that usually contain the following pathological observation: "mother and child are doing well." This birth is attended by physicians and congratulations unless the parents happen to be of a very low station in life and already have such a plethora of offspring that the public hears of the new arrival with a shake of the head, based on an economic proposition that a man can't earn enough at certain jobs to feed, clothe and properly educate so many children.

The intellectual birth is a gradual process attended by some disgusting and some elevating experiences. It takes place between the ages of six and of sixteen and determines whether the individual is going to be worth enumerating in the census, or a reformer of other people's morals, reading matter, movie entertainment and credal preferences.

Of the two births, if they can be contrasted at all, the second is the more important. Everyone has heard of persons wishing they had never been born. Reference was made, of coursee, to the biological birth. But it is only persons who would have been of less trouble to the community had they never become born in the first instance, that this expression is ever used. We know of people who were born in circumstances so darn bad that it looked hopeless, but who enjoyed a secondary accouchement at which they became of much use to the world.

Referring to the naval conference Lloyd George asks: "If either Great Britain or America had said 'war between Great Britain and the United States is so inconceivable that we will agree to any proposal so long as it reduces armaments,' what would have happened?" That's an easy one. John Bull would have said to Uncle Sam: "All right Sam, you reduce first."

Vigorous Health

PEP, THE PIED PIPER— In these days, when the younger generation seems to be monarch of all it surveys, pep is at a premium. Like the children in the story who followed the Pied Piper, so do young and old seek after the elusive pep. Some look for it in youthful clothes and night clubs; some look in the medicine bottle, and some favor gland operations. Others merely put up a good bluff. There are only a few wise ones who look for pep in the only place where it can be found—in nature.

Naturally living breeds pep and then some. It keeps you young. A very important factor in this respect is exercise. Older people and those grown old before their time wonder why they are stiff and tired and listless. It is largely because they have not kept up the activities of youth. Of course, it is not necessary that we should run and jump all day long as do the children, but it is necessary to be reasonably active and to use all the muscles each day in order to maintain good circulation, elimination and metabolism.

Of course, there are other factors which help to maintain pep, but if those of you who are seeking it will take a long walk each day and a few minutes of vigorous active exercise, I will guarantee that you will soon notice a big change for the better.

Is the milk diet recommended in the treatment of infectious disease?

JOE SLAGLE

I presume you mean acute infectious diseases associated with fever. The milk diet is not recommended in these cases except during convalescence. As long as the fever lasts the fast or an orange juice diet is observed. The exact procedure for taking the milk varies somewhat in individual cases. I might say however, that raw milk is always to be preferred, and it is taken one glass at a time at regular intervals durig the day. The amount used at the start will depend on the length of the preceding fast, the rate increase will depend on the patient's digestive ability, and the maximum amount will depend on the age, sex, size and general condition. Would suggest that you get Mr. Macfadden's book, "The Miracle of Milk."

What is the difference between whole wheat and Graham flour? Are Graham crackers good to eat?—GERTRUDE.

True Graham flour is whole wheat flour. However, the usual commercial Graham flour is not whole wheat but a poor compromise. This being the case ordinary Graham crackers are not so good, but the true Graham crackers are good an dthese can be obtained if one is particular to ask for them.

My baby sucks her finger all the time How can I break her of this habit? MOTHER

The finger sucking habit is frequently due to lack of essential elements in the diet or to lack of water. You do not mention the age of the baby, but in any case be sure it gets some orange or tomato juice and let the milk used be certified. Offer water between feedings so that it can be taken if desired. Continue to correct the child so that it will know you do not wish it to suck the finger. Put a mitten on the hand if necessary.

WHY I BLUSHED

While riding on the train I saw a spot on my coat. Having nothing else to do, I wet my handkerchief and began removing the spot. Imagine my embarrassment when the lady, sitting next to me, wearing a similar coat, asked me why I was trying to clean her coat.

MISS RUTH MUSSER

DO YOP KNOW fillr é

Gray is a very smart color in Paris this season. Everywhere it is emphasized in furs, shoes topcoats and handbags. As a rule, the black hat accompanies the gray costume.

What Your FACE TELLS

©c.1927- by Betty Morrison PSY.D.

YOUR PALM OFTEN HOLDS YOUR CHARACTER

In analyzing the human hand the color is very important, revealing vitality or weakness, good health or illness. This difference in coloring can best be seen in the palm.

White hands indicate sluggish circulation, under-nourishment or lowered vitality. If the hand is cold and clammy it suggests that the individual is cold natured, lacking ardor, warm heartedness, life. One whose hands are white usually lacks enthusiasm. He is generally inactive, loving indolence and ease. He is given to meditation.

The blue tinge suggests that the individual has plenty of blood but that the circulation is sluggish. Not enough oxygen is being inhaled. In the language of science, the blood is not properly aerated. Such person should live much out of doors and should constantly practice deep breathing.

When the hands and the finger nails are pink, the individual may feel fairly certain that red corpuscles in about the right number are coursing through his blood stream.

Red hands are frequently the abomination of the person who cares keenly about personal appearance. They suggest an abundance of blood and a strong, energetic heart action, and go with the man that usually keeps his fist closed tight.

A yellow hand denotes too much bile in the blood and a tendency to melancholy. Purple hands indicate extremely poor circulation. The amount of oxygen in your body stimulates imagination, ambition, enthusiasm and energy upon which success in any line depends.

YOUR MARRIAGE PROBLEMS

By Patricia Lee

Patricia Lee answers questions relating to problems of married life. Names and address should be added to letters as a mark of good faith but will not be published. Readers who desire private answers should inclose a stamped self-addressed envelope and 10 cents in coin to cover cost of typing, etc. Because of space limitations it is not possible to print answers to all letters received, and readers who wish an early reply should take advantage of this special service. On account of the large quantity of mail coming to this department, about ten days should be allowed for a reply. Write to Patricia Lee, care of this paper.

Where does all the money go? How often do we ask ourselves this question. What with the butcher, the baker and the candlestick maker waiting to be served and a thousand and one needs for every dollar bill, is it any wonder that family finances prove the stumbling block in many an otherwise happy household?

Says the WOMAN

Dear Patricia Lee—

Please help me out of my trouble. When we were married my husband told me that he did not expect me to keep up the expenses of our home on less than $25 a week. There are times when I do not have even that much Out of the allowance he gives me I buy all my clothes, pay for food and things I need for the home. We have no children. His salary is $200 a month. Now he tells me I am not honest; that he believes I am hiding away money; that he can't understand what I do with my allowance. Now I can't see what he does with the rest of his salary either My heart is breaking over the things he says.—ELLA

What you and your husband need to do is to get together with pencil and paper and come to some understanding regarding money matters. I have an idea that you do not discuss finances except at such times when you are angry and that both of you say things which you do not mean. You say you do not understand what your husband does with his money. Of course, I don't know; but I fancy he spends it for rent, car fare, lunches, insurance, savings and the thousand and one expenses not included in the running of the table. On a salary of $50 a week, I should say that $25 is a fair allowance. But since you are having quarrels and hard feelings over family finances the only thing to do is to get together and work out a budget so that both may actually see where the money goes.

If Frank L—could realize that only "pretenders" are snobs, he would have no problem. People who are really and truly genteel are not afraid o flosing prestige by treating with the utmost consideration others who may not be so fortunate It is quite possible that Frank's in-laws, although of lowly origin, may be much finer in character and in heart than his polished friends.

SAYS THE MAN

Dear Patricia Lee—

I hope you will not think me a snob, for I am not. On the contrary, I have alaways been considered broad-minded. Six months ago I became engaged to a girl who comes from a very ordinary family.. We were married two months ago, but have kept it secret. My wife is everything a nice girl should be and deserves much credit for rising above her surroundings. I love her dearly, but when I think of announcing our marriage and having the comments of my family and friends I feel that I cannot face the music. I am proud of her, but am ashamed of her folks. They are not bad, but are lacking in refinement and education. I shall always be afraid they will come in unexpectedly when we have other guests. What is your advice.—FRANK L.

I would like to know your definition of a snob. Aside from making yourself ridiculous and branding yourself a pretender you are doing the wife a great injustice by keeping the marriage secret. If she knew your real reason for secrecy she would have greater cause to be ashamed of you than you have to scorn her parents. Your behavior is both cowardly and selfish. When you married your wife you accepted her family also—or at least that is what you should have done. It would be both unmanly and cruel of you to show your contempt for them, even if you do feel it. By snubbing them you will be holding yourself up to the ridicule of all fair minded people. You won't lose a bit of prestige by acting the part of a thoroughbred.

What the Good Book Says by Rev. R. W. Keeler, D.D.

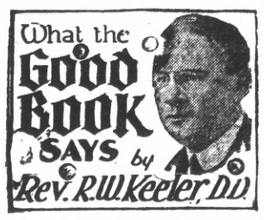

Q. What is the effect of righteousness?—E. A. H., Altoona, Pa.

A. "And the work of righteousness shall be peace: and the effect of righteousness, quietness and assurance forever."—Isaiah XXXII.:17.

Q. What does the Bible say about the love of worldly things? —C. B. R., San Francisco.

A. "Love not the world, neither the things that are in the world. If any man love the world, love of the Father is not in him."—I. John II.:15.

Q. Where did Moses get the tables of stone on which the commandments were written?—W. H. F., Bronxville, N. Y.

A. "And he gave unto Moses, when he had made an end of communing with Him upon Mount Sinai, two tables of testimony, tables of stone, written with the finger of God."—Exodus XXXI.:18

Q. Who buried the body of Jesus?—A. M. V., Morrie Plains, N. J.

A. "And he (Joseph of Arimathea) took it down and wrapped it in linen, and laid it in a sepulchre that was hewn in stone, wherein never man before was laid."—Luke XXII.:53.

Q. What was the first recorded question of Jesus?—J. J. G., New Haven, Conn.

A. "And He said unto them, How is it that you sought me? Wist ye not that I must be about my Father's business?"—Luke II.: 49.

What Do You Know?

1. What is a depth bomb and in what war was it invented?
2. How many consecutive victories did Rube Marquard win in 1912, when he established a new world record for thirty five years?
3. Who is "The Wizard of Menlo Park"?
4. Can you name three Americans who rank among the world's richest men?
5. What and where is the Taj Mahal, and by whom was it built?
6. What is the oldest sport in America?
7. In what gospel of the Bible do you find it written: "The tree is known by his fruit"?
8. Can you name three compositions of Johannes Brahms, besides telling when and where he lived?

Old Man Winter's Fashion Show Is Very Intriguing

If satin is queen in the new winter fashions, velvet is indisputably in a class by itself for all the world will clothe itself in velvet.

Longer skirts, suggests Paris. Knees are no longer recognized in polite society!

The uneven hemline is the date line of the modish evening gown.

Paris sends her annual forecast regarding the return of hips-which we take with a grain of salt, as usual.

The waistline grows temperamental-and gets away with it. It may perch itself anywhere from bust to hip and still remain within the law of fashion.

The silhouette of the hour shows--slim shoulders, fitted sleeves, swathed hips, longer and fuller skirts and a certain air which fashionists term "a new restlessness."

AWAY WITH CONDIMENTS!

Use salt very sparingly. Most foods naturally contain a sufficient amount. Avoid over-use of spices and condiments—mustard, pepper, pepper sacue, cayenne, vinegar and pickles. Avoid heavy meals at night.

Old San Francisco

BY ALLIE LOWE MILES

Copyright, 1927, Warner Bros. Pictures, Inc.
Dolores Costello in "OLD SAN FRANCISCO" is a Warner Bros. picturization of this novel.

SYNOPSIS

Buckwell, San Francisco politician, seeks to secure valuable Vasquez ranch by guile and force. His lawyer's nephew, Terry, loves Dolores Vasquez and helps save the ranch. Buckwell tries in vain to wreck their love affair. Old Vasquez dies as result of Buckwell's treatment. Dolores and Terry disclose Buckwell as Chinaman in effort to avenge Vasquez's death. They are kidnapped and held prisoners by Buckwell. He threatens Terry with torture and death unless Dolores denies having called Buckwell a Chinaman.

CHAPTER XVII

The Lie

The sensational scandal of Buckwell's deception spread like wildfire. By dawn the Tong leaders of Chinatown, headed by Lu Fong, had demanded a showdown and the white bosses had acceded to their demand.

Unfortunately they could not all arrange to meet at Buckwell's until three o'clock in the afternoon but from early morning a crowd began gathering about the entrance to the home of the so-called Czar. They anticipated something startling and did not want to miss a chance to see anything that might transpire on the street.

For the most part the curiosity seekers were white. But there were several groups of Chinamen on the outskirts. They all knew Buckwell, and had either envied him his political notoriety or felt the uncomfortable influence of his power

San Toy's small hand came from her waist and in its strong clasp was a long, sharp dagger.

in their own insignificent lives. The amazing news, of his having concealed his Chinese origin without anyone's suspicions being aroused, awakened their interest as nothing else could have done. When their long vigil was rewarded with the arrival of the yellow and white bosses in a body, shortly before three o'clock, they surged about the entrance in a frenzy of excitement.

The door of Buckwell's home was opened by a respectful, white man servant whose presence would have added dignity to the Governor's mansion. There was enough about him to indicate an English background that would not have tolerated working for a Chinaman had he known it; which was another indication of Buckwell's great power over himself as well as over others.

The delegation that had come to hear Buckwell refute the accusation against him was ushered into the big main living room and asked to make themselves comfortable.

The servant withdrew and closed the door.

Lu Fong and the Tong leaders huddled together in a group. Opposite them were the white bosses and a few others, including Brandon, who had a big personal interest in anything that concerned Buckwell's possible downfall. As they faced each other, waiting for the man who had dictated to all of them for so long there was a tense air of anticipation.

They had been a little surprised that Buckwell had agreed so readily to the appointment. Although they had not mentioned the reason for their desired visit they had no doubt but that he was well informed of its purpose. He always knew about everything while it was still news. Just what his wonderful source of information was, they could never ascertain. His secret passage leading to Chinatown, and other entrances to the upper world, were well guarded secrets. Buckwell's few confidants knew that their lives would be forfeited if they squealed.

A clock in the hall announced the hour of three. Buckwell had not put in an appearance. Signs of restless anxiety became evident. If the hall door had been opened at that very moment they could have seen the girl who supplied the information being guided down the stairs on her way to Buckwell's secret shrine. And they would have marvelled anew at his cruel plans for defense. But they did not suspect what was going on. While the hands of the clock crept slowly around the dial the Chinamen sat in apparently calm silence. The white men talked with each other or chewed expensive cigars in annoyance. They agreed that if Buckwell failed to face them, his absence would be sufficient proof of their charge, but they preferred the satisfaction of dealing with him personally.

The arrival of Buckwell's callers had been announced to him in the shrine beneath his home and he became impatient with Dolores for her indecision. Punctuality was one of Buckwell's strong points and in this case he particularly desired to be prompt. He did not want his suspicious callers to have leisure for further speculation or suspect him of preparing for their arrival.

With contempt that was tinged with awe he eyed Dolores as she prayed for help.

"Come, come," he broke in impatiently, "that stuff won't help you. Either be prepared to tell the gentlemen upstairs that you lied or watch your young lover here have his neck broken. Which shall it be?"

Dolores looked at Buckwell incredulously but there was no doubt about his seriousness. She turned toward Terry and her heart throbbed in agony for him. He had suffered enough on her account. She had no right to cause his death—her Grandfather would not want that and neither did she. If Buckwell had asked for her own life it would have been different but she could not sacrifice another's who had become involved in her affairs through love and generosity.

With teeth and hands clenched Dolores looked Buckwell squarely in the eyes and said, "I will tell them." No sooner were the words out then she suffered a surge of weakness that almost overpowered her.

"Good!" exclaimed Buckwell, rubbing his hands together as if congratulating himself on the cowardly victory. He was now sure of the verbal battle soon to be waged upstairs. As a precaution he dropped his expansive smile and turned to Dolores again. "Watch carefully and see what will happen if you forget the part you are to play."

Turning quickly as if the delay of a single moment meant death, Buckwell spoke sharply and in haste. "Come on men," motioning to Jimmie and the Texas Kid. "Hand him up here." And opening an enormous laquered cabinet he indicated the empty interior. It had been rigged for just such a purpose. Leather straps, riveted to the back, fastened around Terry's neck, other secured his waist, knees and ankles. His feet were a few inches from the bottom so that the weight of his body became painfully unbearable as the minutes increased.

"If these doors should be closed," explained Buckwell, "our young friend here would suffocate. And watching Dolores from the corner of his eyes he suited the action to the words.

"No! No!" she screamed, running forward and pushing open the doors. "I told you I would lie to them!" Turning her back on Buckwell she faced Terry as he hung in the cabinet. "Oh, Terry, dear," she cried, reaching up to touch him with loving hands, "I am so sorry you have to suffer—it will soon be over!" and she smiled encouragingly.

He could not speak but his tired, agonized eyes looked into hers and said many things that she understood.

"Oh!" Dolores whirled toward Buckwell with a new idea. "As soon as I lie to them will you promise to release him?"

"I am pleased to see that you care for him so deeply. It means that you will not fail me. . . . Yes—I promise!" and Buckwell laughed loud at the sound of the childish expression from his own lips. "San Toy!" he called. Immediately she appeared from behind the big screen and eagerly approached her master. "It will be your sacred duty," continued Buckwell, giving her starved heart his undivided attention for a brief moment, "to guard this prisoner and watch my signal light from the room above. If the light goes out it means that his life passes with it—understand?"

San Toy's small hand came from her waist and in its strong clasp was a long, sharp dagger. She held it above her shoulder in deadly position and eyed Buckwell inquiringly.

He nodded his grim assent and knew that San Toy would not fail him. She never had, and he had given her many difficult orders.

Dolores groaned inwardly as she and Terry looked at each other across the intervening space so filled with treachery. Messages of love, hope and encouragement flashed between them.
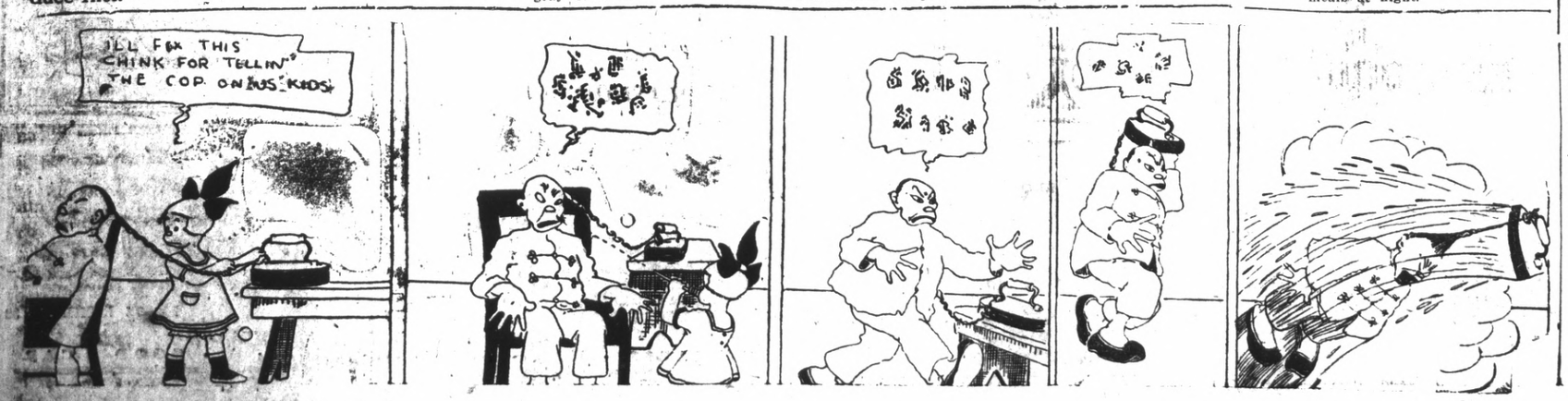
(To be continued)